

Notice of Meeting:

I hereby give notice that an ordinary Meeting of the Hearings and Engagement Committee will be held on:

Date: Tuesday 17 March 2020
Time: 9.30am
Meeting Room: Committee Room 1
Venue: Municipal Building, Garden Place, Hamilton

Richard Briggs
Chief Executive

Hearings and Engagement Committee OPEN AGENDA

Membership

Chairperson Cr M Gallagher

Deputy Chairperson Cr A O'Leary

Members	Mayor P Southgate	Cr S Thomson
	Deputy Mayor G Taylor	Cr M van Oosten
	Cr M Bunting	Cr E Wilson
	Cr M Forsyth	Maangai Bella Takiari-Brame
	Cr R Hamilton	Maangai Norm Hill
	Cr D Macpherson	Maangai James Whetu
	Cr K Naidoo-Rauf	Maangai Olly Te Ua
	Cr R Pascoe	Maangai Te Pora Thompson-Evans

Meeting frequency As required

Quorum Three members (for matters relating to those functions in paragraph 3 and 4 of the TOR or a majority of members (including vacancies) for all other functions.

Becca Brooke
Governance Manager

5 March 2020

Telephone: 07 838 6439
Becca.Brooke@hcc.govt.nz
www.hamilton.govt.nz

Purpose

1. To conduct fair and effective hearings and make determinations on a range of the Council's quasi-judicial functions under legislation and other matters as referred to the Committee.
2. To convene and coordinate advisory groups on matters referred by other Committees.

The Committee is delegated the following Terms of Reference and powers:**Terms of Reference:**

1. Hear and determine any statutory or regulatory hearings under relevant legislation unless otherwise delegated by Council, including (but without limitation):
 - objections under the Dog Control Act 1996;
 - matters regarding drainage and works on private land under the Local Government Act 1974 and Local Government Act 2002;
 - proposals for temporary closure of any road.
2. Consider and determine changes to the registers and restrictions in the Traffic Bylaw and Speed Limit Bylaw, including hearing any submissions relating to those proposed changes.
3. Hear and determine matters arising under current bylaws and policies, including applications for dispensation from compliance with the requirements of bylaws or policies, unless such matters are otherwise delegated by Council.
4. Hear and determine other matters that require hearings or submissions, as referred by Council or other Committees.

The Committee is delegated the following powers to act:

- Approval of matters determined by the Committee within its Terms of Reference.
- Approval of the establishment of hearings panels and their terms of reference.

The Committee is delegated the following recommendatory powers:

- The Committee may make recommendations to the Council.
- The Committee may make recommendations to Committees.

Special Notes:

- The Committee may request expert advice through the Chief Executive when necessary.
- The Committee may appoint additional members for hearings where the relevant terms of reference specify the requirement for expert or external representation.

ITEM	TABLE OF CONTENTS	PAGE
1	Apologies	4
2	Confirmation of Agenda	4
3	Declarations of Interest	4
4	Confirmation of the Hearings and Engagement Committee Open Minutes - 25 February 2020	5
5	Parking Restrictions Changes	18

1 Apologies

2 Confirmation of Agenda

The Committee to confirm the agenda.

3 Declaration of Interest

Members are reminded of the need to be vigilant to stand aside from decision making when a conflict arises between their role as an elected representative and any private or other external interest they might have.

Council Report

Item 4

Committee: Hearings and Engagement Committee

Date: 17 March 2020

Author: Claire Guthrie

Authoriser: Becca Brooke

Position: Governance Advisor

Position: Governance Manager

Report Name: Confirmation of the Hearings and Engagement Committee Open Minutes - 25 February 2020

Report Status	<i>Open</i>
----------------------	-------------

Staff Recommendation

That the Committee confirm the Open Minutes of the Hearing and Engagement Committee Meeting held on 25 February 2020 as a true and correct record.

Attachments

Attachment 1 - Hearings and Engagement Committee Minutes 25 February 2020 .

Hearings and Engagement Committee

OPEN MINUTES

(Parking Restrictions, Traffic Bylaw and Speed Bylaw Changes)

Minutes of a meeting of the Hearings and Engagement Committee held in Committee Room 1, Municipal Building, Garden Place, Hamilton on Tuesday 25 February 2020 at 9.30am.

PRESENT

Chairperson	Cr M Gallagher
Members:	Cr D Macpherson Cr E Wilson
In Attendance:	Eeva-Liisa Wright, General Manager Infrastructure Operations Robyn Denton, Network Operations and Use Manager Rebecca Robinson, Communication and Engagement Advisor
Governance Staff:	Claire Guthrie, Governance Advisor Carmen Fortin, Governance Advisor

1. Apologies

Resolved: (Cr Gallagher/Cr Wilson)

That the apologies for absence from Crs O'Leary, Pascoe, Thomson, van Oosten, Hamilton and Bunting were accepted.

2. Confirmation of Agenda

Resolved: (Cr Gallagher/Cr Macpherson)

That the agenda is confirmed.

3. Declarations of Interest

No members of the Committee declared a Conflict of Interest.

4. Confirmation of the Hearings and Engagement Committee Open Minutes - 5 February 2020

Resolved: (Cr Gallagher/Cr Wilson)

That the Committee confirm the Open Minutes of the Hearings and Engagement Committee Meeting held on 5 February 2020 as a true and correct record.

5. Parking Restrictions and Traffic Bylaw Register Changes

Ms Maree Stewart, CE of the Waikato Kindergarten Association and Ms Julie Taylor, Head Teacher at Hukanui Kindergarten, attended the meeting and spoke to the traffic item for Rutherford Street. They explained the street was used for parking by staff working at Chartwell shopping centre, which meant kindergarten users had difficulty safely dropping off and picking children. They asked for a further parking space, in addition to the two proposed in the staff report.

The Network Operations and Use Manager noted that the bus stop for Cullimore Street had been withdrawn by Waikato Regional Council. In relation to the Rutherford Street parking spaces, she noted that the ongoing demand for parking in this area will be considered in the Chartwell Precinct Parking Plan.

Resolved: (Cr Macpherson/Cr Wilson)

That the Hearings and Engagement Committee:

- a) approves the changes to parking restrictions and controls as set out below with the addition of 'P10 Mon-Fri 8am-4pm' outside #54 Rutherford Street and deletion of the Cullimore Street item; and

Location	Description of proposed change
Amanda Avenue	Installation of a 12m Bus Stop at the boundary of 5 and 7 Amanda Avenue
Beatty Street	Installation of 23.5m 'No Stopping' lines outside #20-24 Beatty Street.
Rifle Range Road	Installation of the following restrictions: 6m 'No Stopping' lines outside #100 Rifle Range Road. 6m 'No Stopping' lines outside #102 Rifle Range Road.
Walker Terrace	Installation of the following restrictions: 6m 'No Stopping' lines outside #100 Rifle Range Road. 6m 'No Stopping' lines outside #102 Rifle Range Road.
Roseland Park Village	Installation of 6m 'Mobility Card Holders Only P120' outside #32 Fox Street.
Claude Street	Installation of 11m 'No Stopping' outside #942 Heaphy Terrace. Gazette 39m 'No Stopping' outside #950 Heaphy Terrace.
Norman Hayward Place	32m 'No Stopping' outside #37 Norman Hayward Place.
Rostrevor Street	Install 6m 'Mobility Parking P-120' outside #820 Victoria Street.
Bellmont Avenue	Extend the current 12m 'No Stopping' outside #126 Comries Road, to a total length of 18m 'No Stopping'.
Rutherford Street	Installation of 10m 'P10 Mon-Fri 8am-4pm' outside #48 Rutherford Street.
Enderley Avenue	Installation of 18m 'No Stopping' outside #8-10 Enderley Avenue.
Marama Street	Installation of 35.5m 'No Stopping' lines outside #11 Seddon Road to #1D Marama Street.
Dawson Street	Installation of 36 m 'No Stopping' lines on the cul de sac head Installation of 20m 'P60 At All Times' outside #2 Dawson Street
Queenwood shops	Extend the 4.8m 'Mobility Card Holders' outside #2 Queenwood Avenue

	to a total length of 7m, Reduce the 13.8m 'P60 8am-6pm Mon-Sun' outside #2 Queenwood Avenue to a total length of 11.6m.
Lake Road	Installation of 22m 'No Stopping' lines outside #77A-81 Lake Road,
Maui Street	Install the following 'No Stopping' lines: 36m outside #2-2A Maui Street. 23m outside #133-135 Maui Street. 25m outside #129-131 Maui Street. 53m outside #146-152 Maui Street.
Te Aroha Street	Installation of 79m 'No Stopping' lines outside #48-52 Te Aroha Street.
Tuhikaramea Road	Installation of the following 'No Stopping' lines: 11m outside #159-163 Tuhikaramea Road. 9.5m outside #159 Tuhikaramea Road.
Casey Avenue	Installation of the following 'No Stopping' lines: 19.5m outside #3 Boundary Road. 22.5m outside #5 Boundary Road.
Boundary Road	Installation of the following 'No Stopping' lines: 6m outside #3 Boundary Road. Recind 20m 'No Stopping restriction outside #5 Boundary Road and a gazette new length of 26m outside #5 Boundary Road.
Higgins Road	Extend the 17m 'No Stopping' outside #57-59 Higgins Road to a total length of 27m.
Denz Street	Install the following 'No Stopping' lines: 65m outside #155 Maeroa Road to #3 Denz Street. 9m outside #161 Maeroa Road. 16m outside #4-8 Denz Street.
Grey Street	Extend the existing 160m 'No Stopping' outside #617-655 Grey Street to a total length of 180m 'No Stopping'
Barnett Place	Install the following 'No Stopping': 24m outside #48 The Boulevard. 17m outside #1 Barnett Place. 17.5m from the intersection of The Boulevard, on the north west side of Barnett Place.
The Boulevard	Install the following 'No Stopping': 34m outside #1 Barnett Place to #52 The Boulevard. 22m outside #2 Barnett Place.
Cambridge Road	Extend the 5.2m 'P10 8am-6pm Mon-Sun' outside #126 Cambridge Road to a total length of 17m outside #126-134 Cambridge Road.
Lambert Court	Installation of 9m 'No Stopping' on the intersection of Lambert Court and MacDonald Road.
MacDonald Road	Installation of 27m 'No Stopping' on the intersection of Lambert Court and MacDonald Road.
Collingwood Street	Installation of 5.5m ' P10 Loading Zone' outside of #113 Collingwood Street.
Burrows Place	Install the following 'No Stopping': 8m outside #18 Paterson Street. 20m outside #1/1-2/1 Burrows Place. 12m outside #3-5 Burrows Place. 16m outside #6-8 Burrows Place. 27m outside #11-12 Burrows Place.
Paterson Street	Install the following 'No Stopping': 8m outside #18 Paterson Street. 8m outside #1/1 Burrows Place.

Hammond Street	Installation of 11m 'No Stopping' lines outside #5-7 Hammond Street.
Pine Avenue	Install the following 'No Stopping' lines: 31m outside #12-16 Pine Avenue. 16m outside #1 Anthony Crescent. 15m outside #17 Pine Avenue.
Anthony Crescent	Install the following 'No Stopping' lines: 18m outside #17 Pine Avenue. 16m outside #1 Anthoney Crescent.
Wairere Drive	Extend the 72m 'No Stopping' on the north eastern corner of Te Rapa Road and Wairere Drive to a total length of 172m 'No Stopping'. Install 190m 'No Stopping' from #2 Karewa Place to the intersection of Wairere Drive and Pukete Road.
Karewa Place	Install 30m 'No Stopping' outside #1 Karewa Place.
Comries Road	Install 44m 'No Stopping' from #98-102 Comries Road Install 29m 'P180 8am-6pm Mon-Sun' outside #102-104
Bankwood Road	Install the following 'No Stopping' restrictions: 46.5m outside #98 Comries to outside #180A Bankwood Road. 37m outside #184 Bankwood Road. 46m outside #87 Comries Road to outside #191 Bankwood Road.
Matai Street	Install the following 'No Stopping' restrictions: 27m outside #2 Matai Street. 18m outside #202 Maeroa Road.
Maeroa Road	Install 7.5m 'No Stopping' outside #202 Maeroa Road.
Myrtle Street	Installation of 7m 'No Stopping' outside #12 Myrtle Street
Selwyn Street	Install 62m 'P120 – At All Times' opposite #5-13 Selwyn Street. Adjust the existing 80m 'No Stopping' lines opposite #5-13 Selwyn Street to 18m 'No Stopping' opposite #13 Selwyn Street.
King Street	Gazette the following 'No Stopping' restrictions: 26m outside #64 King Street. 8m outside #56 King Street. 7m outside #54 King Street. 10.5m outside #12 Keddell Street. 12.5m outside #46 King Street. 48m outside #53 King Street to outside #58 Lake Road.
Lake Road	Gazette 33.5m 'No Stopping' outside #14 Hall Street.
Norton Road	Gazette the following 'No Stopping' restrictions: 50m from the intersection of Torrington Avenue to Mill Street. 10.5m outside #45A Norton Road. 85.5m outside #56-62A Norton Road. 86.5m outside #47-53 Norton Road. 45m outside #68-72 Norton Road. 56m outside #61-65 Norton Road. 78.5m outside #74-78 Norton Road. 74m outside #67-75 Norton Road. 73m outside #1 Marire Avenue to #2 Dudley Terrace. 35.5m outside #81-83 Norton Road. 46m outside #85-89 Norton Road. 169m outside #86- Norton Road to #2A Wha Street. 56.5m outside #102-104 Norton Road. 65m outside #97D-103 Norton Road. 93m outside #165 Norton Road. 56.5m outside #108-110 Norton Road. 71m outside #114D-118 Norton Road.

	78.5m outside #120-124 Norton Road. 30m opposite #120-122 Norton Road. 189.5m outside #126 Norton Road to the intersection of State Highway 1. 226m opposite #124 Norton Road to the intersection of State Highway 1.
Goodfellow Place	Gazette the following 'No Stopping' restrictions: 27m outside #124 Norton Road. 33.5m outside #126 Norton Road.
Totara Drive	Gazette the following 'Bus Stops': 15m outside #190-192 Totara Drive. 15m outside #193-195 Totara Drive.
Goldsmith Street	Gazette 100m 'No Stopping' outside #2B-14B Goldsmith Street.
Rata Street	Gazette the following 'No Stopping' lines: 2m outside #125 Forest Lake Road. 41.5m outside #123 Forest Lake Road to #42 Rata Street. 3m outside #123 Forest Lake Road.
Endeavour Avenue	Gazette the following 'No Stopping': 45m opposite #77-81 Endeavour Avenue. 38m outside #75-81 Endeavour Avenue. 21m outside #85 Endeavour Avenue. 49.5m outside #86-92 Endeavour Avenue.
Discovery Drive	Gazette 8m 'No Stopping' opposite Tuirangi Street intersection.
Tuirangi Street	Gazette 11m 'No Stopping' outside #91 Discovery Drive.
Hukanui Road	Gazette the following 'Bus Stop' restrictions. 21m outside #249 Hukanui Road. 17m outside #246-248 Hukanui Road.
Pickering Crescent	Gazette the following restrictions: 22.5m 'No Stopping' on the northern side of the intersection of Pickering Crescent and Hukanui Road. 18m 'No Stopping' on the southern side of the intersection of Pickering Crescent and Hukanui Road. 30m 'P15 Mon-Sun 8am-6pm' opposite #2 Pickering Crescent.
Rutherford Street	Gazette the following 'No Stopping': 17.5m outside #1A Tudor Crescent. 9m outside #12 Rutherford Street. 11m outside #14 Rutherford Street. 7m outside #39 Rutherford Street.
Snell Drive	Gazette 11m 'No Stopping' opposite #47 Snell Drive Gazette 12m 'No Stopping' outside #52 Snell Drive
Winstone Avenue	Gazette 29m 'No Stopping' outside #87B Winstone Avenue Gazette 29m 'No Stopping' outside #52 Snell Drive
Hockin Place	Gazette 13m 'No Stopping' outside #30 Kenney Crescent
Fairfield Road	Gazette the following 'Bus Stop' restrictions: 13.5m opposite Ranfurly Park. 18m outside Ranfurly Park.
Marne Street	Gazette the following 'No Stopping': 13m outside #43 Boundary Road. 14m outside #45 Boundary Road.
Boundary Road	Gazette 11m 'Bus Stop' outside #41 Boundary Road
Brooklyn Road	Gazette 14m 'No Stopping' outside #1 Gillies Avenue
Frances Street	Gazette the following 'No Stopping', as marked on site. 20m outside #27 Bond Street. 11m outside #29 Bond Street.
Bond Street	Gazette the following 'No Stopping': 12m outside #27 Bond Street.

	12m outside #29 Bond Street.
Silverdale Road	Gazette the following 'Bus Stops': 12m opposite #2 Ashbury Avenue. 12m outside #2 Ashbury Avenue. 12m outside #57 Silverdale Road.
Ashbury Avenue	Gazette the following 'No Stopping': 13m outside #1 Ashbury Avenue. 11m outside #2 Ashbury Avenue.
Mahoe Street	Gazette 10m 'Bus Stop' outside #7 Mahoe Street.
Prisk Street	Gazette 57m 'No Stopping' outside #46-52 Prisk Street.
Mount View Road	Gazette 16m 'No Stopping' outside #109 Mount View Road.
Masters Avenue	Gazette 15m 'Bus Stop' restriction outside #82 Masters Avenue.
Maui Street	Gazette 10.5m 'No Stopping' opposite #115 Maui Street.
Te Aroha Street	Gazette 26m 'No Stopping' outside #56-58 Te Aroha Street.
Argyle Street	Gazette 12m 'No Stopping' outside #1A Argyle Street.
Rimu Street	Gazette 16m 'No Stopping' outside #172 Rimu Street.
Bollard Street	Gazette the following 'No Stopping' restrictions: 8m outside #47 Forest Lake Road. 10m outside #49 Forest Lake Road
Holden Avenue	Gazette the following 'No Stopping' restrictions: 10.5m outside #40 Forest Lake Road. 9m outside #42 Forest Lake Road.
Steele Road	Gazette the following 'No Stopping' restrictions: 9m outside #30 Forest Lake Road. 11.5m outside #32 Forest Lake Road
Darley Street	Gazette the following 'No Stopping' restrictions: 16m outside #1 Darley Street. 36m outside #2 Darley Street to #393 Ulster Street.
Clarkin Road	Gazette 103.5m 'No Stopping' outside #251-269 Clarkin Road Gazette 42m 'No Stopping' outside #260 Clarkin Road. Rescind 19m 'No Stopping' opposite #249-251 Clarkin Road.
Cook Street	205m 'P60 At All Times' restriction opposite #300 Grey Street to opposite #89 Firth Street
Dinsdale Road	Gazette the following 'No Stopping' restrictions: 57m outside #1-7 Dinsdale Road. 50m outside #2-4 Dinsdale Road. 56m outside #18-22 Dinsdale Road. 13m outside #23-25 Dinsdale Road. 30m outside #24-28 Dinsdale Road. 39m outside #25-29 Dinsdale Road.
Rifle Range Road	Gazette 18m 'Bus Stop' restriction outside Frankton Primary School
Newcastle Road	Gazette 12m 'No Stopping' outside #136 Newcastle Road
Killarney Road	Gazette the following 'No Stopping' restrictions: 46m outside #51-59 Killarney Road. 12m outside #61-63 Killarney Road. 5m outside #63-65 Killarney Road. 9m outside #67-71 Killarney Road. 7.5m outside #71-75 Killarney Road. 17m outside #75-77 Killarney Road. 9m outside #79 Killarney Road. 9m outside #81D Killarney Road. 7.5m outside #81 Killarney Road.
Higgins Road	Gazette 18m 'No Stopping' outside #109 Killarney Road.

Smith Street	Gazette the following 'No Stopping' restrictions: 36m outside #116 Killarney Road. 25m outside #120 Killarney Road.
Allen Street	Gazette 29m 'No Stopping' outside #2 Allen Street:
Ohaupo Road	Gazette the following 'No Stopping' lines: 120m outside #3-11 Ohaupo Road. 65m outside #17 Ohaupo Road.
Lake Crescent	Gazette 150m 'No Stopping' opposite #2A-18A Lake Crescent.
Collins Road	Gazette the following 'No Stopping' lines that are on cycle lanes adjacent to kerb: 43.5m 'No Stopping' outside #1-5 Collins Road. 72m 'No Stopping' outside #5-25 Collins Road. 82m 'No Stopping' outside #35-43 Collins Road. 125m 'No Stopping' outside #40 Collins Road to #2 Sundown Crescent. 82m 'No Stopping' outside #49- Collins Road to #1 Guy Place. 30m 'No Stopping' outside #2 Guy Place to #61 Collins Road. 75m 'No Stopping' outside #1 Guy Place to #62 Collins Road. 122m 'No Stopping' outside #63-81 Collins Road. 110m 'No Stopping' outside #62A Collins Road to opposite #65 Deanwell Avenue. 291m 'No Stopping' opposite #87 Collins Road to outside #2 Lilac Street. 196m 'No Stopping' outside #97 Collins Road to outside #56 Rhonda Avenue. 13m 'No Stopping' outside #1 Lilac Street. 39m 'No Stopping' outside #55 Rhonda Avenue to #125 Collins Road.
Anderson Road	Gazette the following 'No Stopping' lines. 10m 'No Stopping' outside #43 Collins Road. 10m 'No Stopping' outside #49 Collins Road.
Guy Place	Gazette the following 'No Stopping' lines. 12.5m 'No Stopping' outside #1 Guy Place. 12m 'No Stopping' outside #2 Guy Place.
Sundown Crescent	Gazette the following 'No Stopping' lines. 8m 'No Stopping' outside #2 Sundown Crescent. 5m 'No Stopping' outside #1 Sundown Crescent.
Prisk Street	Gazette the following 'No Stopping' lines. 14m 'No Stopping' outside #62 Collins Road. 11m 'No Stopping' outside #62A Prisk Street.
Rhonda Avenue	Gazette the following 'No Stopping' lines. 9m 'No Stopping' outside #56 Rhonda Avenue. 9m 'No Stopping' outside #55 Rhonda Avenue.
Lilac Street	Gazette the following 'No Stopping' lines. 11m 'No Stopping' outside #2 Lilac Street. 9.5m 'No Stopping' outside #1 Lilac Street.
Ruakiwi Road	Gazette the following 'No Stopping': 29m on the north side of east bound lane of Ruakiwi Road at the intersection of Pembroke Street. 14m on the south side of east bound lane of Ruakiwi Road at the intersection of Pembroke Street. 17m on the north side of west bound lane of Ruakiwi Road at the intersection of Pembroke Street. 38m on the south side of west bound lane of Ruakiwi Road at the intersection of Pembroke Street.
Hibiscus Avenue	Gazette the following 'No Stopping': 11m outside #67 Lake Crescent.

	10m outside #1 Camellia Place. 12.5m outside #2 Camellia Place.
Kahikatea Drive	Gazette 12m 'No Stopping' outside #460 Kahikatea Drive.
Gibson Road	Gazette the following 'No Stopping' lines: 12m outside #1 Gibson Road. 14.5m outside #4/152 Tuhikaramea Road.
Lincoln Street	Gazette the following 'No Stopping' lines: 300m on the north eastern side of Lincoln Street between the intersections of Norton Road and Forest Lake Road. 322m on the south western side of Lincoln Street between the intersections of Rifle Range Road and Ellicott Road.
Avalon Drive	Gazette the following 'No Stopping' lines: 137m outside #10 Ellicott Road to opposite #12 Avalon Drive. 22.5m outside #1-1C Livingstone Avenue. 20.5m outside #2 Livingstone Avenue. 110m opposite #101-109 Avalon Drive. 13m 'Bus Stop' opposite the Sunnyside Road intersection. 14m 'Bus Stop' outside #121 Avalon Drive, not on the service lane. 196m opposite #111-129A Avalon Drive. 94m outside #123C Avalon Drive to #1 Breckons Avenue, not on the service lane. 80m on the western side of Avalon Drive from the Breckons Avenue intersection to the limit of State Highway One.
Breckons Avenue	Gazette 22m 'No Stopping' on the south east side of Breckons Avenue from the intersection of Avalon Drive.
Heaphy Terrace	Gazette 46m 'No Stopping' outside #950-1/956 Heaphy Terrace.
Edgecumbe Street	Gazette 13m 'No Stopping' outside #1249A Victoria Street.
Massey Hall Overbridge	Rescind 86.8m 'No Stopping' outside #97 Kent Street, and gazette 225m 'No Stopping' Rescind 87.6m 'No Stopping' outside #69 Kent Street, and gazette 236m 'No Stopping'
Norton Road	Rescind 58m 'No Stopping' outside #37-45 Norton Road, and gazette 74m 'No Stopping' Rescind 19.5m 'No Stopping' outside #50-56 Norton Road, and gazette 67.5m 'No Stopping'
Forest Lake Road	Rescind the following restrictions and gazette a single length of 'No Stopping'. 22.3m 'No Stopping' outside #83 Forest Lake Road. 14m 'Bus Stop' restriction outside #85 Forest Lake Road. 30m 'No Stopping' outside #85-87 Forest Lake Road. Gazette 66.5m 'No Stopping' outside #83-87 Forest Lake Road
Rutherford Street	Rescind 38m 'No Stopping' outside #35-37 Rutherford Street and gazette 55.5m 'No Stopping' outside #31-37 Rutherford Street.
Masters Avenue	Rescind 19.5m 'No Stopping' outside #153 Masters Avenue and gazette 40m 'No Stopping' outside #153 Masters Avenue to #77 Silverdale Road. Rescind 17m 'No Stopping' outside #150-152A Masters Avenue and gazette 45.5m 'No Stopping' outside #150-152B Masters Avenue.
Silverdale Road	Rescind 75m 'No Stopping' outside #61-63A Silverdale Road and gazette 83m 'No Stopping' outside #61 Silverdale Road to #152B Masters Avenue.
Anglesea Street	Rescind the following restrictions and gazette the restriction: 6m 'P120 Mon-Sun' parking restriction outside #413 Anglesea Street and gazette 6m 'CBD Parking Zone' outside #413 Anglesea Street. 87m 'P120 At All Times' parking restriction outside #380-408 Anglesea

	Street and gazette 87m 'CBD Parking Zone' outside #380-408 Anglesea Street.
Hobson Street	Rescind 14m 'No Stopping' outside #42 Hobson Street and gazette 24m 'No Stopping' outside #42 Hobson Street.
Cook Street	Rescind 124.5m 'P60 At All Times' parking restriction opposite #300 Grey Street to #29 Cook Street. Rescind 5m 'Taxi Stand' restriction outside #355 Grey Street and extend the 32.5m 'P30 At All Times' by this additional 5m for a total 37.5m. Rescind 15.5m 'Taxi Stand' restriction outside #319 Grey Street and install 15.5m 'P60 Mon-Sun 8am-6pm'
Marama Street	Rescind 13m of 'No Stopping' outside #11 Seddon Road
Barnett Place	Rescind 11m of 'No Stopping' outside #1 Barnett Place
The Boulevard	Rescind 11m of 'No Stopping' outside #1 Barnett Place Rescind 14m of 'No Stopping' outside #2 Barnett Place
Norman Hayward Place	Rescind 9m of 'No Stopping' outside #37 Norman Hayward Place
Cambridge Road	Rescind 13m 'Taxi Stand' outside #160 Cambridge Road Rescind 14.8m 'P60' restriction outside #128-134 Cambridge Road.
Queenwood Avenue	Rescind 4.8m 'Mobility Card Holders' outside #2 Queenwood Avenue Rescind 13.8m 'P60 8am-6pm Mon-Sun' outside #2 Queenwood Avenue
Higgins Road	Rescind 17m 'No Stopping' outside #57-59 Higgins Road.
Collingwood Street	Rescind 6m 'P10 Loading Zone' outside #119 Collingwood Street.
Comries Road	Rescind 56m 'P180' outside #98-104 Comries Road
Bankwood Road	Rescind 12.5m 'No Stopping' outside #87 Comries Road

b) approves the changes to The Hamilton Traffic Bylaw 2015 registers as set out below:

i. The following additions to the Cycle Paths Register:

Location	Description	Priority
Hector Drive	Cycle Path from the intersection of Borman Road, progressing 75.5 metres (north) until the intersection of Piwakawaka Court. Cycle Path from the intersection of Piwakawaka Court progressing 420 metres (north) until the intersection of Kimbrae Drive.	Nil
Borman Road	Cycle Path from 9.5 metres south east of the intersection of The Meadows Drive, progressing 144 metres north west until the intersection of Kay Road. Cycle Path from the intersection of Kay Road, progressing 146.5 metres south east until 17 metres south east of the intersection of The Meadows Drive.	nil

ii. The following amendment to the Special Vehicle Lane Register – Part 1 Cycle Lanes are therefore proposed:

Location	Description
Borman Road	Westbound cycle lane from a point 50 metres west of the intersection with Resolution Drive, progressing 1979 metres to the intersection with The Meadows Drive . Eastbound cycle lane from the intersection with The Meadows Drive ,

	progressing 1977 metres to a point 50 metres east of the intersection with Resolution Drive.
--	---

- iii. The following addition to the Light Motor Vehicle Prohibitions Register – Part 2 Motor Vehicles Under 3,500kg:

Location	Description
Chalmers Road	From the intersection of Arthur Porter Drive to its south western end.

6. Hamilton City Speed Limit Bylaw Register Changes

The Network Operations and Use Manager spoke to the staff report noting that Central Government was introducing legislation to reduce speed limits around schools. She responded to questions from Committee Members in relation to the consultation process undertaken for speed limit changes and the number of changes and lack of signage for speed limits on Kay Road/North City Road.

Resolved: (Cr Gallagher/Cr Wilson)

That the Hearings and Engagement Committee:

- a) receives the report;
- b) approves the following changes to the Hamilton City Speed Limits Bylaw 2018 registers;
 - i. amends the following speed limit registers:

SPEED LIMIT (km/h)	ROAD NAME/DESCRIPTION	DATE SPEED LIMIT COMES INTO FORCE	LEGAL INSTRUMENT	PREVIOUS LEGAL INSTRUMENT
Register 8: Roads with a speed limit of 80km/h				
80	Pukete Road 10m north of Millthorpe Crescent to Te Rapa Road	1 March 2013	Hamilton Speed Limit Bylaw 2013	Hamilton Speed limit Bylaw Amendment June 2011
80	Meadow View Lane Pukete Road to End	1 March 2013	Hamilton Speed Limit Bylaw 2013	Waikato District Council Speed Limit Bylaw 2011
Register 10: Roads with a rural speed limit of 100km/h				
100	Onion Road 20m south of Redoaks Close to the City Boundary	1 March 2013	Hamilton Speed Limit Bylaw 2013	
100	Redoaks Close -Onion Road to the City Boundary	1 March 2013	Hamilton Speed Limit Bylaw 2013	

Register 11: Roads Located in Neighbouring Authorities included in this Bylaw				
<u>60</u>	<u>Kay Road</u> <u>Resolution Drive to</u> <u>10m east of Osborne</u> <u>Road (with Waikato</u> <u>District Council)</u>	<u>April 2019</u>	<u>Waikato District</u> <u>Council Speed</u> <u>Limits Bylaw 2011</u> <u>– 2018</u> <u>amendment</u>	<u>Hamilton</u> <u>Speed Limit</u> <u>Bylaw 2013</u>
80	Kay Road Horsham Downs Road to <u>Resolution Drive</u> <u>10m east of Osborne</u> <u>Road</u> (with Waikato District Council)	1 March 2013 <u>April 2019</u>	<u>Waikato District</u> <u>Council Speed</u> <u>Limits Bylaw 2011</u> <u>– 2018</u> <u>amendment</u>	<u>Hamilton</u> <u>Speed Limit</u> <u>Bylaw 2013</u>
Register 14: City of Hamilton Speed Limits Map				
<u>Updated map as at February 2020 as per attachment 4 presented at the 25 February 2020</u> <u>Hearings and Engagement Committee meeting.</u>				

ii. adds the following speed limits to registers:

SPEED LIMIT (km/h)	ROAD NAME	DESCRIPTION	DATE SPEED LIMIT COMES INTO FORCE	LEGAL INSTRUMENT	PREVIOUS LEGAL INSTRUMENT
Register 4: Roads with a Speed Limit of 40km/h					
<u>40</u>	<u>North Ridge</u> <u>Drive</u>	<u>Horsham</u> <u>Downs Road</u> <u>to end</u>	<u>6 April</u> 2020	<u>Hamilton Speed</u> <u>Limit Bylaw 2018.</u> <u>Change to</u> <u>Register 25</u> <u>February 2020</u>	<u>Hamilton Speed</u> <u>Limit Bylaw</u> <u>Amendment June</u> <u>2011</u> <u>Hamilton Speed</u> <u>Limit Bylaw 2013.</u>
<u>40</u>	<u>Benjamin</u> <u>Avenue</u>	<u>North Ridge</u> <u>Drive to end</u>	<u>6 April</u> 2020	<u>Hamilton Speed</u> <u>Limit Bylaw 2018.</u> <u>Change to</u> <u>Register 25</u> <u>February 2020</u>	<u>Hamilton Speed</u> <u>Limit Bylaw</u> <u>Amendment June</u> <u>2011</u> <u>Hamilton Speed</u> <u>Limit Bylaw 2013.</u>
<u>40</u>	<u>Jennian</u> <u>Avenue</u>	<u>Horsham</u> <u>Downs Road</u> <u>to Faber</u> <u>Place</u>	<u>6 April</u> 2020	<u>Hamilton Speed</u> <u>Limit Bylaw 2018.</u> <u>Change to</u> <u>Register 25</u> <u>February 2020</u>	<u>Hamilton Speed</u> <u>Limit Bylaw</u> <u>Amendment June</u> <u>2011</u> <u>Hamilton Speed</u> <u>Limit Bylaw 2013.</u>
<u>40</u>	<u>Faber Place</u>	<u>Jennian</u> <u>Avenue to</u> <u>end</u>	<u>6 April</u> 2020	<u>Hamilton Speed</u> <u>Limit Bylaw 2018.</u> <u>Change to</u> <u>Register 25</u> <u>February 2020</u>	<u>Hamilton Speed</u> <u>Limit Bylaw</u> <u>Amendment June</u> <u>2011</u> <u>Hamilton Speed</u> <u>Limit Bylaw 2013.</u>

<u>40</u>	<u>Redoaks Close</u>	<u>Onion Road to the end</u>	<u>6 April 2020</u>	<u>Hamilton Speed Limit Bylaw 2018. Change to Register 25 February 2020</u>	<u>Hamilton Speed Limit Bylaw Amendment June 2011</u> <u>Hamilton Speed Limit Bylaw 2013.</u>
Register 6: Roads with a Speed Limit of 60km/h					
<u>60</u>	<u>Pukete Road</u>	<u>Millthorpe Crescent to Te Rapa Road</u>	<u>6 April 2020</u>	<u>Hamilton Speed Limit Bylaw 2018. Change to Register 25 February 2020</u>	<u>Hamilton Speed Limit Bylaw Amendment June 2011</u> <u>Hamilton Speed Limit Bylaw 2013.</u>
<u>60</u>	<u>Meadow View Lane</u>	<u>Pukete Road to end</u>	<u>6 April 2020</u>	<u>Hamilton Speed Limit Bylaw 2018. Change to Register 25 February 2020</u>	<u>Waikato District Council Speed Limit Bylaw 2011</u> <u>Hamilton Speed Limit Bylaw 2013.</u>
Register 8: Roads with a Speed Limit of 80km/h					
<u>80</u>	<u>Onion Road</u>	<u>Red Oaks Close to city boundary</u>	<u>6 April 2020</u>	<u>Hamilton Speed Limit Bylaw 2018. Change to Register 25 February 2020</u>	<u>Hamilton Speed Limit Bylaw Amendment June 2011</u> <u>Hamilton Speed Limit Bylaw 2013.</u>
<u>80</u>	<u>Te Rapa Road</u>	<u>290 metres north of Te Kowhai Road East to city boundary</u>	<u>6 April 2020</u>	<u>Hamilton Speed Limit Bylaw 2018. Change to Register 25 February 2020</u>	<u>Hamilton Speed Limit Bylaw Amendment June 2011</u> <u>Hamilton Speed Limit Bylaw 2013.</u>

The meeting was declared closed at 10.15am.

Council Report

Committee: Hearings and Engagement Committee

Date: 17 March 2020

Author: Robyn Denton

Authoriser: Eeva-Liisa Wright

Position: Network Operations and Use Leader, City Transportation Unit

Position: General Manager Infrastructure Operations

Report Name: Parking Restrictions Changes

Report Status	<i>Open</i>
----------------------	-------------

Purpose

1. To seek approval from the Hearings and Engagement Committee of the proposed changes to traffic controls throughout the city.

Staff Recommendation

2. That the Hearings and Engagement Committee approves the changes to parking restrictions and controls as set out below:

Location	Description
Karewa Place	Installation of 46.5m 'No Stopping' lines outside #24 Karewa Place.
Hampton Place	Installation of the following 'No Stopping' lines. 8.5m outside #29 Vardon Road. 46m outside #2-4 Hampton Place. 38.5m outside #3-9 Hampton Place. 78m outside #6-9 Hampton Place, around the Cul-De-Sac head.
Teddy Street	Installation of 36m 'No Stopping' lines outside #6-7 Teddy Street, in the Cul-De-Sac head.
Nixon Street	Installation of 15m 'No Stopping' lines outside #2-4 Nixon Street.
Parkwood Place	Installation of 70m 'No Stopping' at the Cul-De-Sac head of Parkwood Place starting at #13.
Vialou Street	Installation of 35m 'No Stopping' outside #3-4 Vialou Street.
Comries Road	Installation of 8m 'No Stopping' outside #146 Comries Road.
Sunshine Avenue	Installation of 43m 'No Stopping' outside #64 Sunshine Avenue.
Barrington Drive	Install the following 'Bus Stops'. 12m outside #49-51 Barrington Drive. 12m outside #50 Barrington Drive to outside #2 Compton Grove.
Kimbrae Drive	Install the following 'Bus Stops'. 25m outside #14-18 Kimbrae Drive. 23m outside #17-21 Kimbrae Drive.
Sunshine Avenue	62.5m 'No Stopping' outside #99-101 Sunshine Avenue.
Ulster Street	8m 'No Stopping' outside #11 Ulster Street.

Forest Lake Road	105m 'No Stopping' outside #125 Forest Lake Road to #172 Rimu Street.
Hinau Street	Gazette the following 'No Stopping'. 24m outside #37 Hinau to #117 Forest Lake Road. 25m outside #115 Forest Lake Road.
Walsh Street	Gazette the following 'No Stopping'. 32m outside #126 Forest Lake Road. 11m outside #2A-2 Walsh Street. 9m outside #2-4 Walsh Street.
Ellicott Road	15m 'Bus Stop' outside #25 Maple Avenue to #133 Ellicott Road. 30.5m 'No Stopping' outside #58 Ellicott Road. 25.5m 'No Stopping' outside #62-64 Ellicott Road.
Leyton Place	Gazette the following 'No Stopping'. 15m outside #104 Ellicott Road. 15m outside #1 Leyton Place.
Hukanui Road	Gazette the following 'No Stopping'. 14m outside #243 Hukanui Road. 187m outside #1 Dalmont Place to #183 Hukanui Road. 50m opposite #198-202 Hukanui Road. 26m outside #60 Hukanui Road (Hukanui Bible Church).
Kent Street	9m 'No Stopping' outside #56 King Street.
Killarney Road	10.5m 'No Stopping' outside #120 Killarney Road.
Korimako Street	Gazette the following 'No Stopping'. 96m outside #5/3-1/5 Korimako Street. 34m outside #15-20 Korimako Street.
Anglesea Street	17m 'No Stopping' outside #56-58 Anglesea Street.
MacDonald Road	25m 'No Stopping' outside #4 Resthill Crescent to outside #67 MacDonald Road. 18m 'No Stopping' outside #66 MacDonald Road.
Peachgrove Road	16m 'Bus Stop' opposite #166 Peachgrove Road.
Collingwood Street	34.5m 'No Stopping' opposite #127 Collingwood Street.
River Road	Gazette the following 'No Stopping'. 79m opposite #1182-1184 River Road. 49m outside #1180 River Road to outside #2 Commodore Avenue. 30m outside #1 Discovery Drive to outside #1184 River Road.
Commodore Avenue	Gazette the following 'No Stopping'. 7m outside #1 Commodore Avenue. 21m outside #2 Commodore Avenue.
Discovery Drive	Gazette the following 'No Stopping'. 16m outside #1 Commodore Avenue. 22m outside #1 Discovery Drive.
Moonlight Drive	Gazette the following 'No Stopping'. 89m outside #71 Moonlight Drive to opposite #240 Borman Road. 58m opposite #73 Moonlight Drive to opposite #238 Borman Road.
Devon Road	Gazette the following 'No Stopping'. 10.5m outside #13 Somerset Street. 5m outside #17 Devon Road. 8m outside #15 Devon Road.
Somerset Street	Gazette the following 'No Stopping'. 19m outside #13 Somerset Street. 9.5m outside #33 Somerset Street.
Riverlea Road	Gazette the following 'No Stopping'.

Item 5

	254m outside #155-179 Riverlea Road around the Cul-De-Sac head.
Hillcrest Road	Gazette 31.5m 'No Stopping' outside #55-57 Hillcrest Road.
Edinburgh Road	Gazette 15m 'No Stopping' outside #55 Hillcrest Road.
Memorial Drive	Gazette the following 'No Stopping'. 5m outside #54-58 Memorial Drive. 9m outside #58-68 Memorial Drive.
Claudlands Road	Gazette the following 'No Stopping'. 10m outside #18 Claudlands Road. 10m outside #20 Claudlands Road.
Te Aroha Street	Gazette 10m 'No Stopping' outside #29 Te Aroha Street.
Tramway Road	Gazette the following 'No Stopping'. 14m outside #2 Carrs Road. 10.5m north of the Carrs Road intersection.
Ulster Street	Gazette 5m 'No Stopping' restriction outside #298 Ulster Street.
Clow Place	Gazette the following 'No Stopping'. 13m outside #2 Clow Place. 25m outside #1 Clow Place.
Vardon Road	Gazette 13m 'Bus Stop' outside #4 Vardon Road.
Clarence Street	Gazette 18.5m 'No Stopping' outside #69 Clarence Street.
Killarney Road	Gazette the following restrictions. 13m 'No Stopping' outside #1-2 Gary John Lane. 40m 'No Stopping' outside #165-167 Killarney Road. 15m 'Bus Stop' outside #2 Gary John Lane to #165 Killarney Road.
Silverdale Road	Gazette the following 'No Stopping'. 41m outside #2 Crosher Place to outside #123 Silverdale Road. 16m outside #1 Crosher Place.
Deanwell Avenue	Gazette the following 'No Stopping'. 18m outside #65 Deanwell Avenue.
Norton Road	Gazette the following restrictions. 15m 'Bus Stop' outside #229 Tristram Street.
Tristram Street	Gazette 14.5m 'No Stopping' opposite #182 London Street, on the slip lane island.
Tuhikaramea Road	Gazette the following 'No Stopping'. 81.5m outside #411 Tuhikaramea Road. 91.5 outside #428 Tuhikaramea Road. 148.5m outside #435 Tuhikaramea Road. 62m outside #456-460 Tuhikaramea Road. 105m opposite #452-460 Tuhikaramea Road. 34m outside #462-464 Tuhikaramea Road. 110.5m opposite #462 Tuhikaramea Road to outside #475 Tuhikaramea Road. 29m opposite #475 Tuhikaramea Road. 136m outside #481-493 Tuhikaramea Road. 142m outside #495-509 Tuhikaramea Road. 84.5m opposite #495-509 Tuhikaramea Road. 53m south and opposite the entrance to the Temple. 34m south of the entrance to the Temple.
Awatere Avenue	Gazette the following 'No Stopping'. 16m outside Milne Park. 8m outside #1320 Victoria Street.
Willis Street	Gazette 20m 'No Stopping' outside #12 Bader Street.
Peachgrove Road	Gazette the following 'Bus Stop' restrictions.

	15m outside #211-215 Peachgrove Road. 15m outside #220A Peachgrove Road.
Marama Street	Gazette the following 'Bus Stop' restrictions. 14m outside #25A-25B Marama Street. 12m outside #28 Marama Street.
Moana Street	Gazette the following 'No Stopping' restrictions. 11m outside #24 Marama Street. 17m outside #26 Marama Street.
Collingwood Street	Gazette the two 6.5m 'No Stopping' restrictions over the exit and entry to #180 Collingwood Street.
Insoll Avenue	Gazette 43m 'No Stopping' opposite #98-102 Insoll Avenue.
Peachgrove Road	Gazette 13m 'No Stopping' outside #192 Peachgrove Road.
Ruakura Road	Gazette the following restrictions. 104.5m 'No Stopping' outside #2-14 Ruakura Road. 101m 'No Stopping' outside #14 Ruakura Road to the entrance of Hilda Ross Retirement Village. 147m 'No Stopping' from the entrance of Hilda Ross Retirement Village to the intersection of Wairere Drive. 176m 'No Stopping' outside #144 Peachgrove Road to #21 Ruakura Road. 188.5m 'No Stopping' outside #21 Ruakura Road to the Wairere Drive intersection. 14m 'Bus Stop' outside #14 Ruakura Road. 12m 'Bus Stop' outside #21 Ruakura Road. 61.5m 'No Stopping' outside #235-239 Old Farm Road. 150m 'No Stopping' opposite #235 Old Farm Road to opposite the Waikato Uni rugby fields. 40m 'No Stopping' outside the Uni rugby fields.
Knighton Road	Gazette the following 'No Stopping' restrictions. 32m outside #239 Old Farm Road. 64.5m opposite #239-240 Old Farm Road.
Garnett Avenue	Gazette the following 'Bus Stop' restrictions. 17m outside #381 Te Rapa Road. 13.5m outside #369 Te Rapa Road.
Te Rapa Road	Gazette the following restrictions. 18m 'Bus Stop' outside #391-395 Te Rapa Road. 27.5m 'No Stopping' outside #431 Te Rapa Road. 13m 'Bus Stop' outside #510 Te Rapa Road. 38m 'No Stopping' outside #524 Te Rapa Road. 18.5m 'Bus Stop' outside #564 Te Rapa Road. 44m 'No Stopping' outside #575-581 Te Rapa Road. 43m 'No Stopping' outside #589 Te Rapa Road. 12m 'Bus Stop' outside #770 Te Rapa Road. 160m 'No Stopping' outside #1050-1052 Te Rapa Road. 88m 'No Stopping' opposite #1052 Te Rapa Road. 82m 'No Stopping' outside #10 Te Kowhai Road East. 73m 'No Stopping' opposite #10 Te Kowhai Road East.
Sunshine Avenue	38.5m 'No Stopping' outside #581-583 Te Rapa Road.
Bryant Road	104m 'No Stopping' outside #598 Te Rapa Road.
Te Kowhai Road East	59m 'No Stopping' outside #9 Te Kowhai Road East. 60.5m 'No Stopping' outside #10 Te Kowhai Road East. 19m 'Bus Stop' outside #27 Te Kowhai Road East.

Item 5

	17m 'Bus Stop' outside #22 Te Kowhai Road East.
Church Road	42m 'No Stopping' on the south eastern side from the Te Rapa Road intersection. 34m 'No Stopping'
Vialou Street	18m 'No Stopping' outside #16-18 Vialou Street. 20m 'P60 8am-6pm Mon-Sat' outside #115 Rostrevor Street. 14m 'P30 8am-6pm Mon-Fri' outside #16 Vialou Street.
Tristram Street	9m 'No Stopping' outside #270 Tristram Street.
Barrie Crescent	20m 'No Stopping' outside #11-13 Barrie Crescent. 20m 'No Stopping' opposite #11-13 Barrie Crescent.
Akoranga Road	Rescind 360m 'No Stopping' on Akoranga Road and gazette 472m 'No Stopping' along the entire south side. Gazette 44m 'No Stopping' on the north eastern side of Akoranga Road from the intersection of Te Wetini Drive in a southerly direction. Gazette 32.5m 'No Stopping' on the northern side of Akoranga Road from the intersection of Gilchrist Street in a westerly direction.
Gilchrist Street	Gazette 38m 'No Stopping' on the western side of Gilchrist Street from the intersection of Akoranga Road in a northerly direction.
East Street	Rescind the following 'No Stopping' restrictions and gazette the proposed. 11m outside #2A East Street as the total length is 30m outside #2A-2 East Street.
Ellicott Road	Rescind the following 'No Stopping' restrictions in-order to collate them into one larger restriction. 85m outside #47-55 Ellicott Road. 11m outside #57 Ellicott Road. 21m outside #59-61A Ellicott Road. Gazette 165m 'No Stopping' #39-61A Ellicott Road. Rescind the following 'No Stopping' restrictions in-order to collate them into one larger restriction, as marked on site. 88m outside #155 Te Rapa Road to outside #30 Forest Lake Road. 11.5m outside #12-16 Forest Lake Road. 126.6m outside #20-30 Forest Lake Road. Gazette 242m 'No Stopping' outside #155 Te Rapa Road to #30 Forest Lake Road.
Fairfield Road	Rescind the following 'No Stopping' restrictions in-order to collate them into one larger restriction. 31m outside #32A-34 Fairfield Road. 18m outside #32 Fairfield Road. Gazette 86.5m 'No Stopping' outside #32 Fairfield Road to #2 Ranfurly Avenue. Gazette 23m 'No Stopping' outside #1 Ranfurly Avenue.
Killarney Road	Rescind 32m 'No Stopping' outside #167 Killarney Road.
Silverdale Road	Rescind the following 'No Stopping' lines. 31m outside #2 Crosher Place. 13.5m outside #1 Crosher Place.
Insoll Avenue	Rescind 17m 'No Stopping' opposite #98-100 Insoll Avenue.
Bryant Road	Rescind 44m 'No Stopping' opposite #28 Bryant Road.
Vialou Street	Rescind 25m 'No Stopping' outside #16-18 Vialou Street. Rescind 20m 'P60 8am-6pm Mon-Friday' outside #115 Rostrevor Street.

Executive Summary

3. The Hamilton City Traffic Bylaw 2015 sets out the requirements for transport related activities within the road reserve. A Council resolution is required to make changes to any of these restrictions.
4. The changes proposed for approval in this report to be considered are:
 - parking restriction changes including No Stopping, bus stops and time limits
5. Changes are recommended to improve safety and accessibility which may have been identified by residents, businesses or staff.
6. Consultation has been completed for all proposed changes and there is support for these.
7. Staff consider that the decisions in this report have low significance and that the recommendations comply with the Council's legal requirements.

Background

8. The Hamilton City Traffic Bylaw 2015 (the Traffic Bylaw) sets out the requirements for a variety of restrictions within the road reserve including:
 - parking
 - general control of vehicular or other traffic e.g. banning of turns, installation of No Stopping restrictions
 - creation of cycle lanes
 - establishment of specific parking zones such as bus stops, taxi stands, loading zones.
9. A Council resolution is required to make changes to any of these restrictions.
10. Regular changes to traffic restrictions (including parking controls) are required throughout the city – often in response to requests from the general public or businesses in regard to safety or accessibility concerns.
11. Opportunities for improvement are also identified by staff when considering changes in parking use patterns, or changes made to the built environment e.g. developments or discretionary transport projects.

Parking Restriction Changes

12. Several changes are proposed to parking restrictions throughout the city and the details of each of these are illustrated for each site in **Attachment 1**, with a list of all proposed changes included in **Attachment 2**.
13. Consultation with adjacent property owners, occupiers and any other affected parties has been undertaken for each of the proposed changes. The feedback received was positive and supportive of the proposed changes.

Financial Considerations

14. Funding for the implementation of the proposed changes is included in the 2019/20 City Transportation Operations and Parking Activity budgets.
15. Changes associated with the Tristram Precinct development will be paid for by the developer.

Legal and Policy Considerations

16. Staff confirm that the staff recommendation complies with the Council's legal and policy requirements.

Wellbeing Considerations

17. The purpose of Local Government changed on the 14 May 2019 to include promotion of the social, economic, environmental and cultural wellbeing of communities in the present and for the future ('the 4 Wellbeings').
18. The subject matter of this report has been evaluated in terms of the 4 Wellbeings during the process of developing this report.
19. The recommendations set out in this report are consistent with that purpose.

Social

20. The recommendations included in this report helps the community achieve their goals by ensuring their safety and ability to access key facilities such as education, health and employment.

Economic

21. The recommendations included in this report enable businesses to operate efficiently by ensuring safe access to their properties.

Environmental

22. There are no known environmental considerations associated with this matter.

Cultural

23. There are no known cultural considerations associated with this matter.

Risks

24. There are no known risks associated with the decisions required for this matter.
25. There are safety and accessibility risks associated with not approving the recommendations in this report.

Significance & Engagement Policy

Significance

26. Staff considered the following factors under the Significance and Engagement Policy:
 - The form of engagement used in the past for similar proposals and decisions.
27. Based on these factors, staff have assessed that the recommendations have low significance.

Engagement

28. Community views and preferences are already known to the Council through the consultation that has been undertaken prior to the preparation of this report.

Attachments

Attachment 1 - Illustrations of proposed parking restriction changes

Attachment 2 - Schedule of proposed restriction changes .



Regulatory and Hearings Committee

Proposed Parking Restriction Changes

17 March 2020



Item 5

Attachment 1

Karewa Place



Hampton Place



Teddy Street



Nixon Street

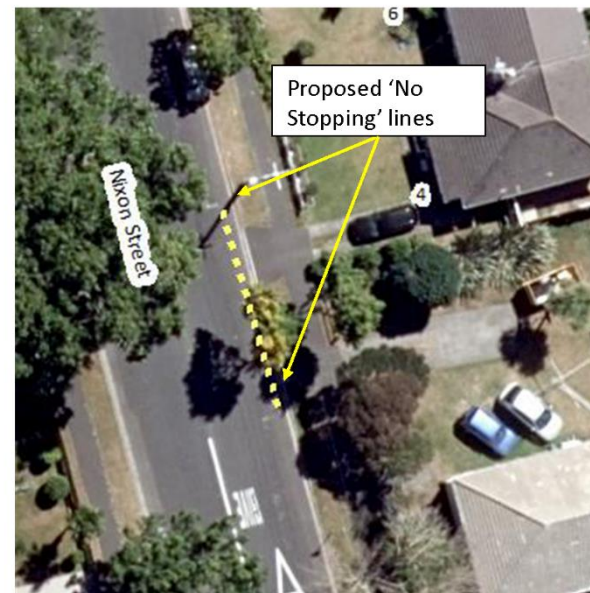

Parkwood Place

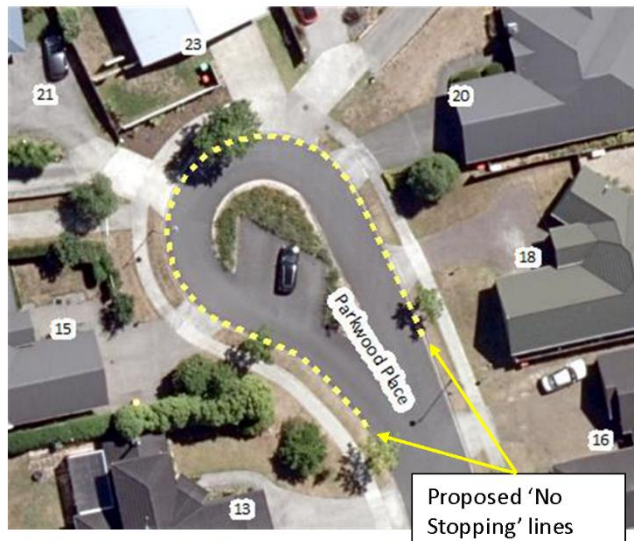

Vialou Street



Comries Road



Sunshine Avenue



Barrington Drive



Kimbrae Drive

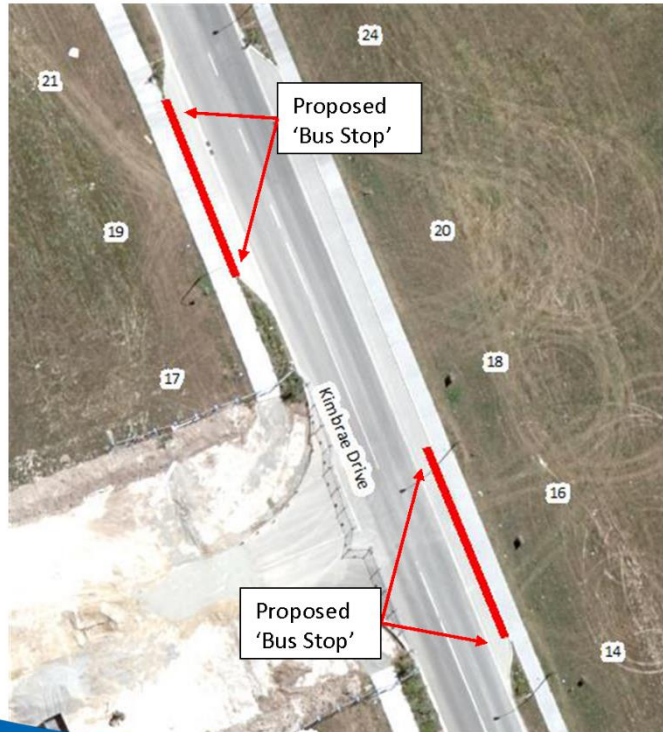

Sunshine Avenue



Ulster Street



Forest Lake Road



Forest Lake Road



Ellicott Road

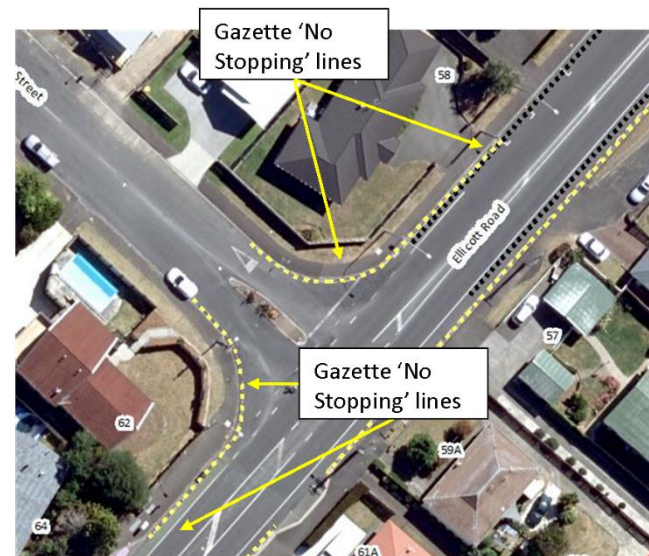
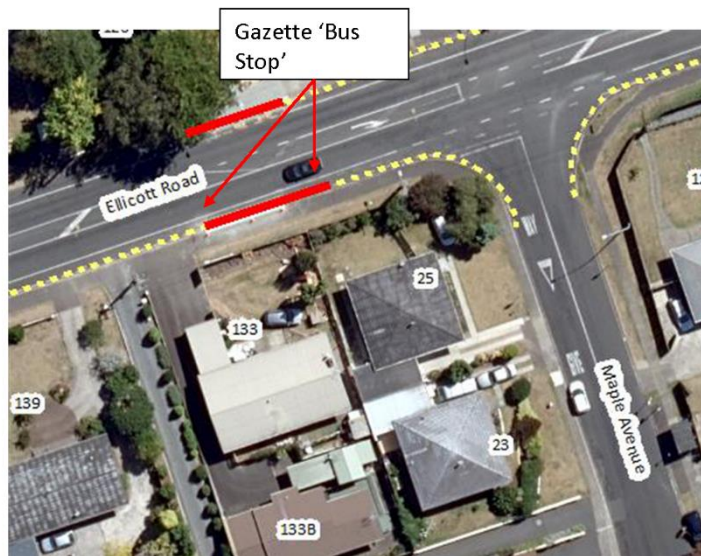

Leyton Place

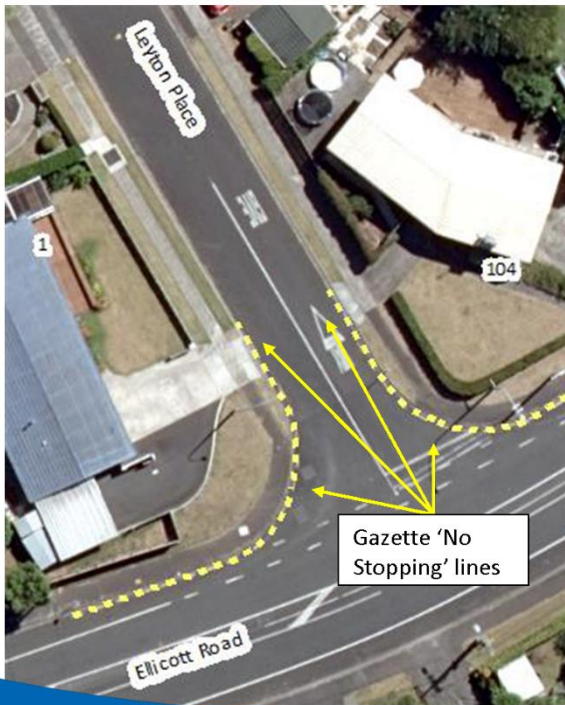

Hukanui Road



Hukanui Road

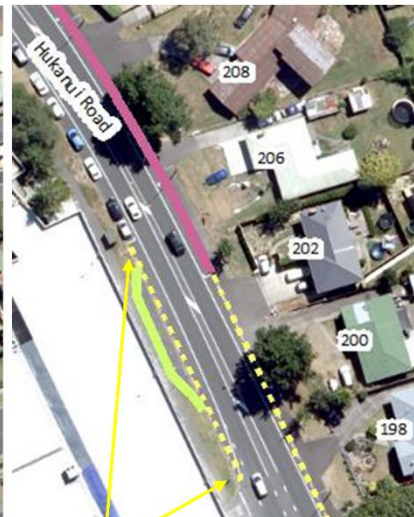

Gazette 'No Stopping' lines



Gazette 'No Stopping' lines

Kent Street

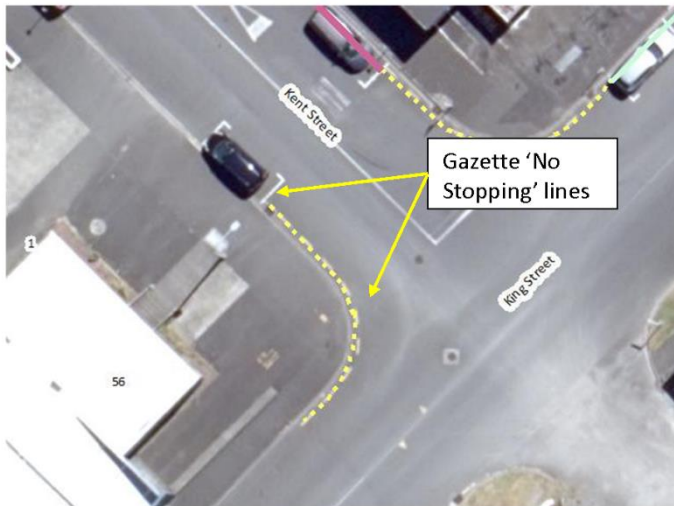

Killarney Road



Korimako Street

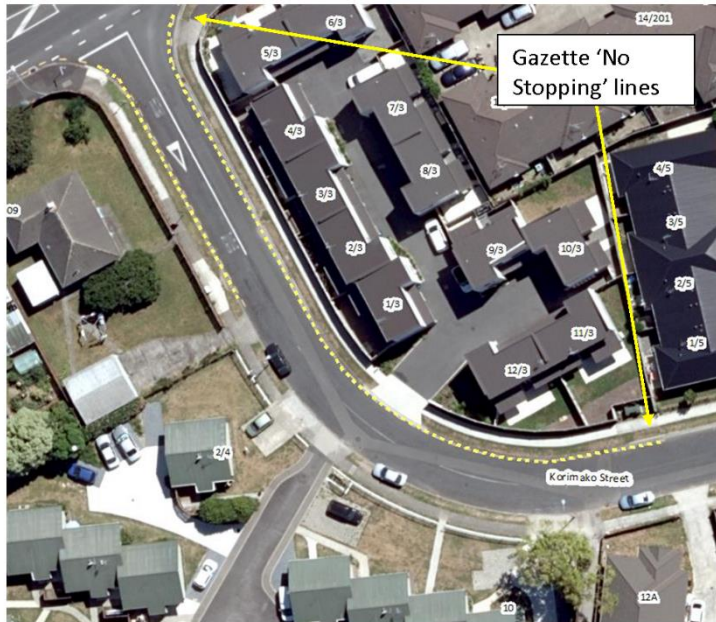

Anglesea Street

MacDonald Road



Peachgrove Road



Collingwood Street

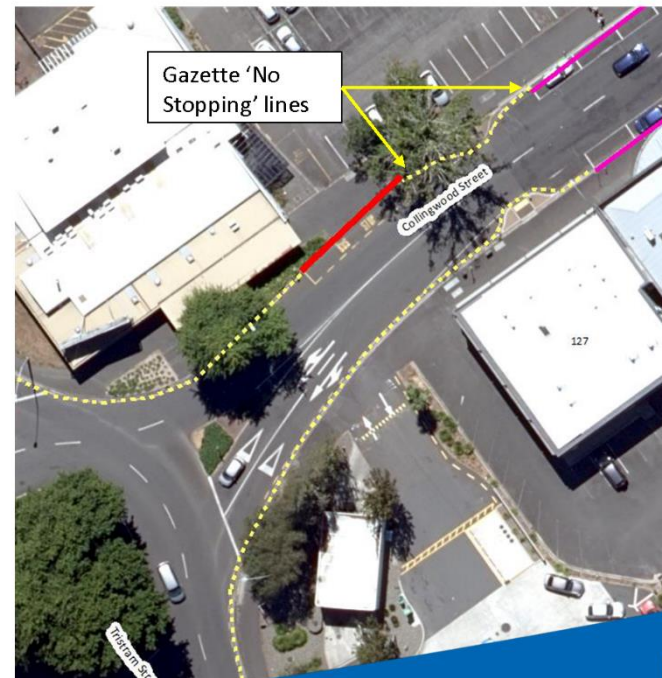

River Road, Commodore Avenue and Discovery Drive

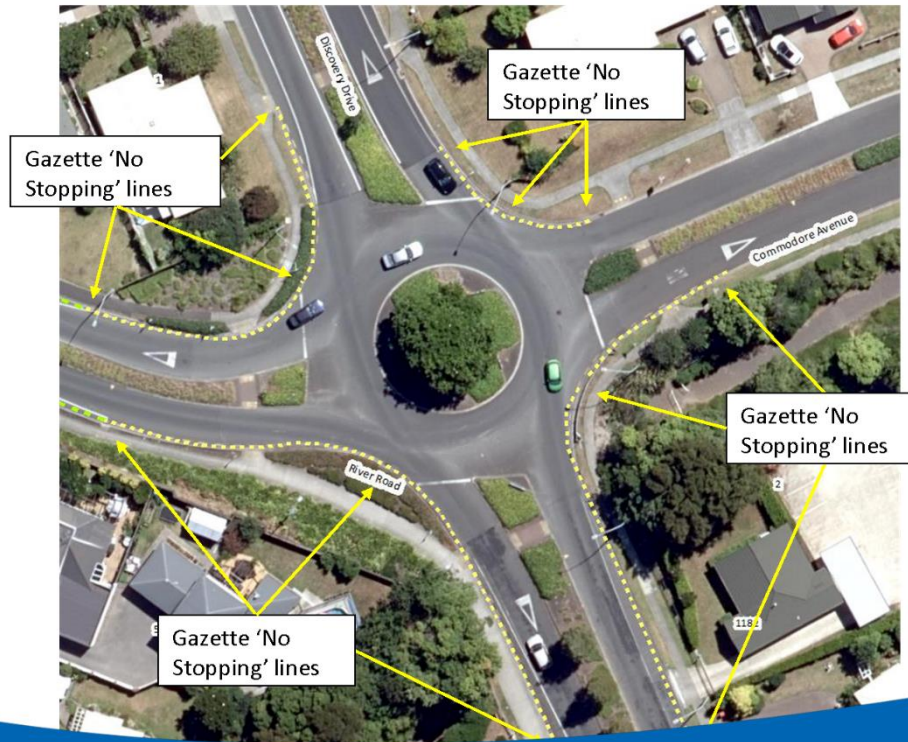

Moonlight Drive

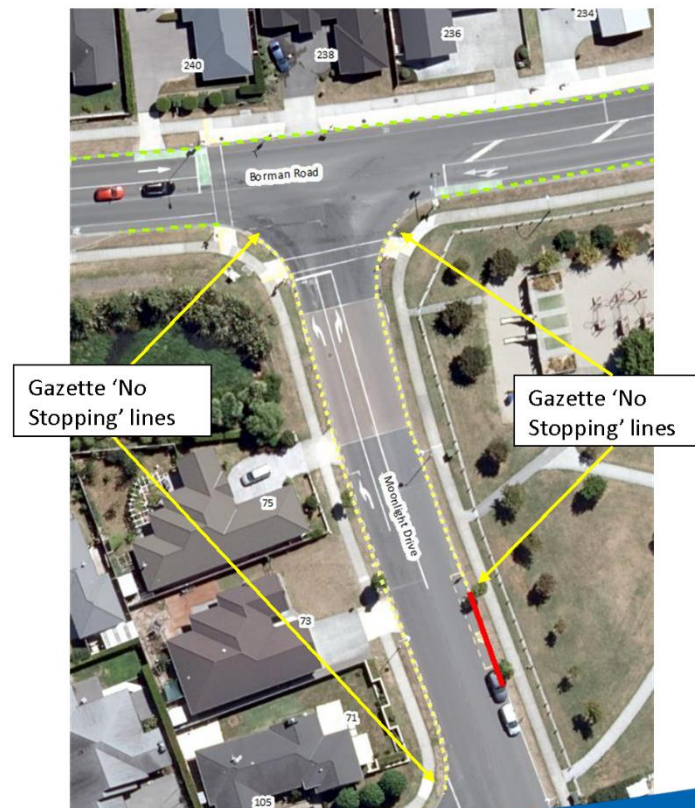

Devon Road & Somerset Street

Riverlea Road

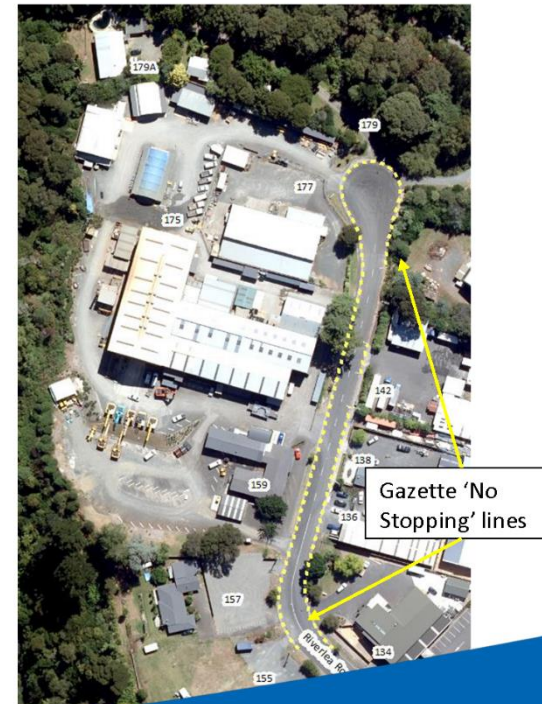
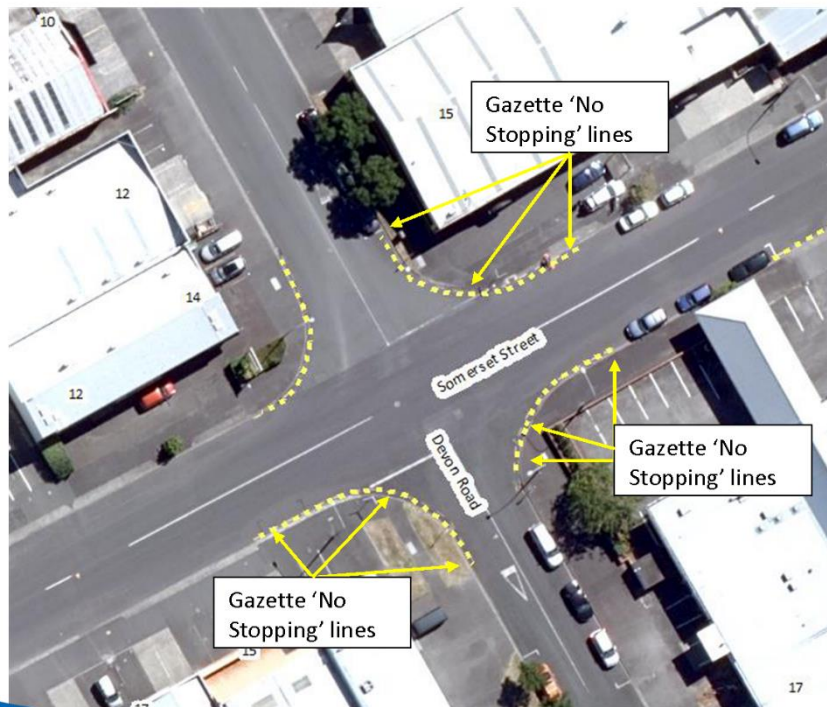

Hillcrest Road & Edinburgh Road



Memorial Drive



Claudlands Road

Te Aroha Street

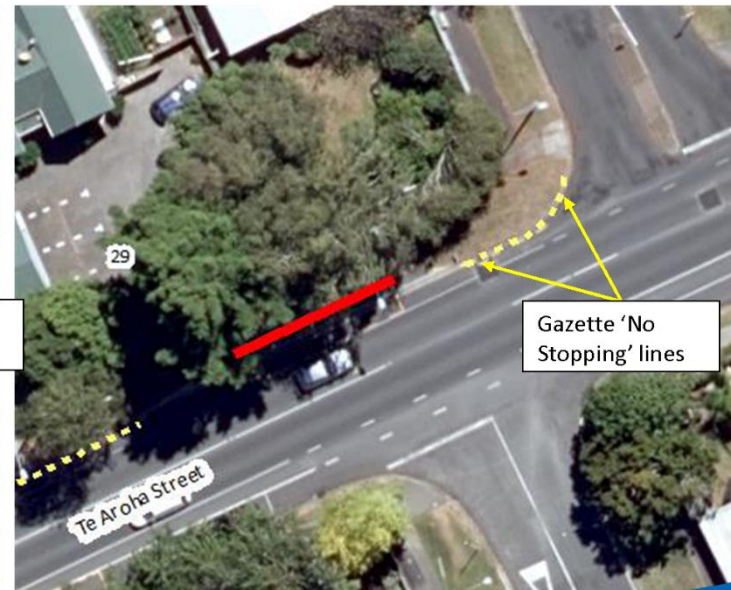
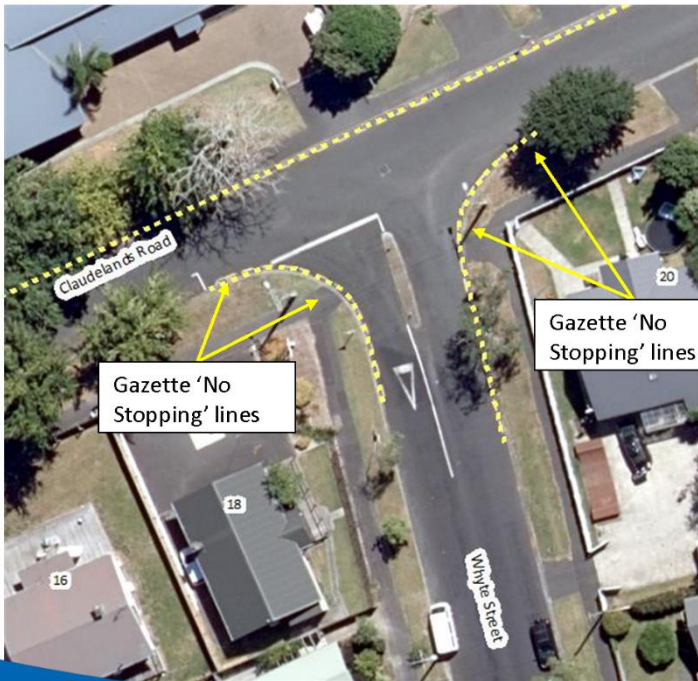

Tramway Road



Ulster Street

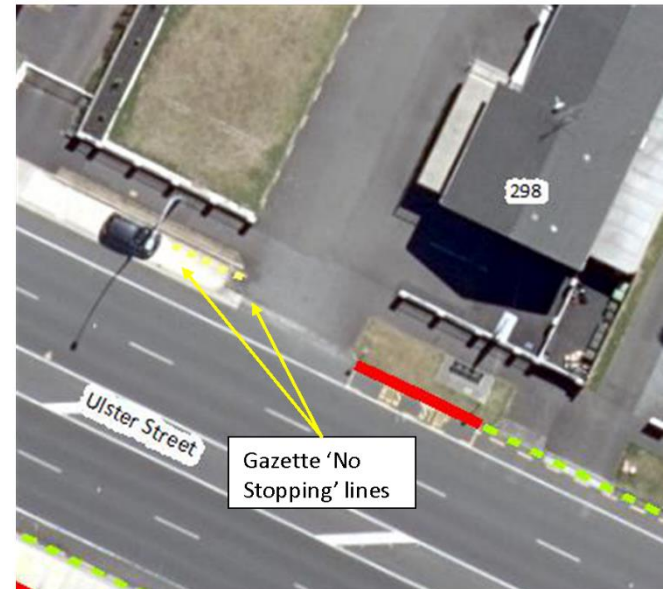

Clow Place



Vardon Road



Clarence Street

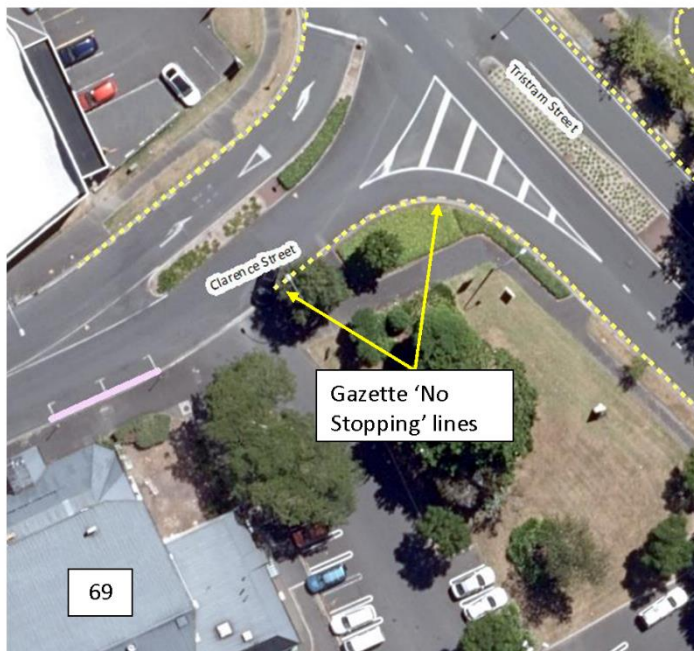

Killarney Road

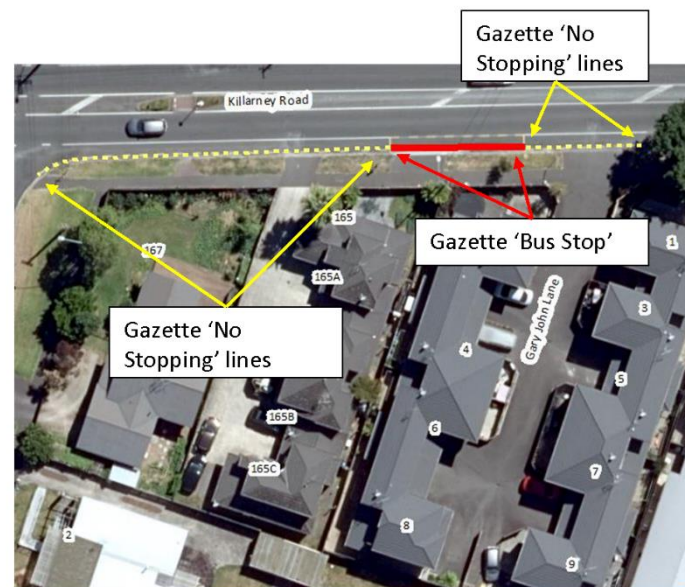

Deanwell Avenue



Silverdale Road



Norton Road & Tristram Street

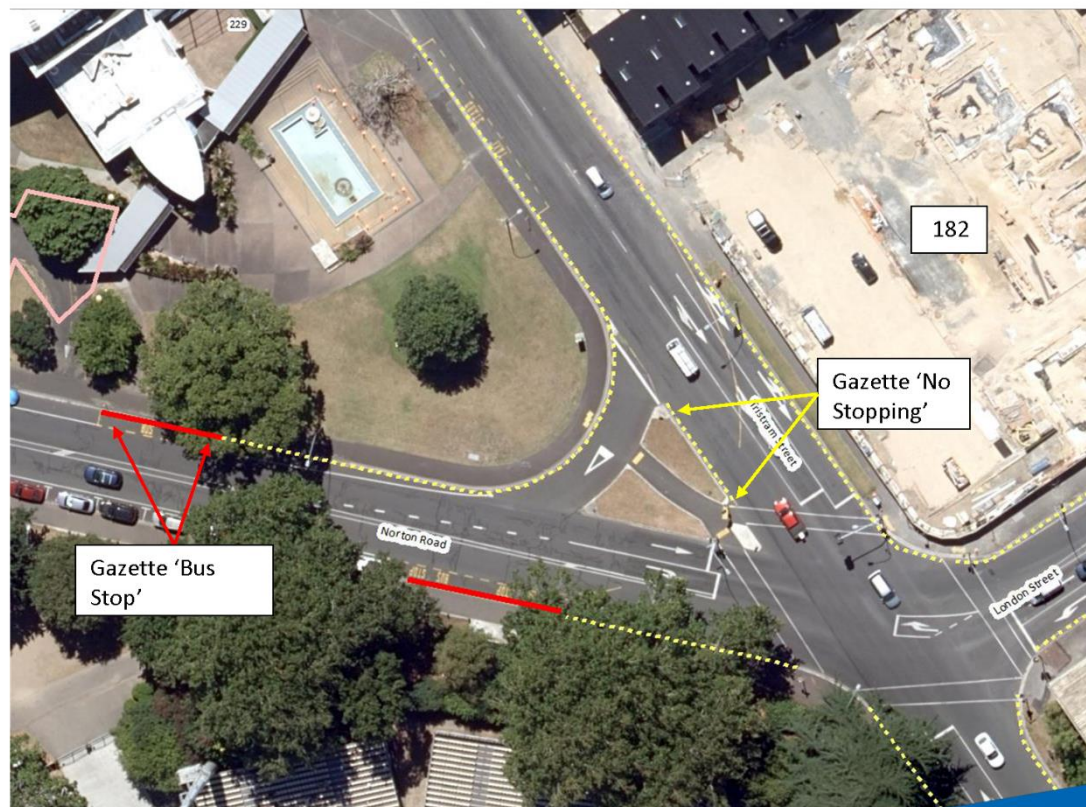

Tuhikaramea Road

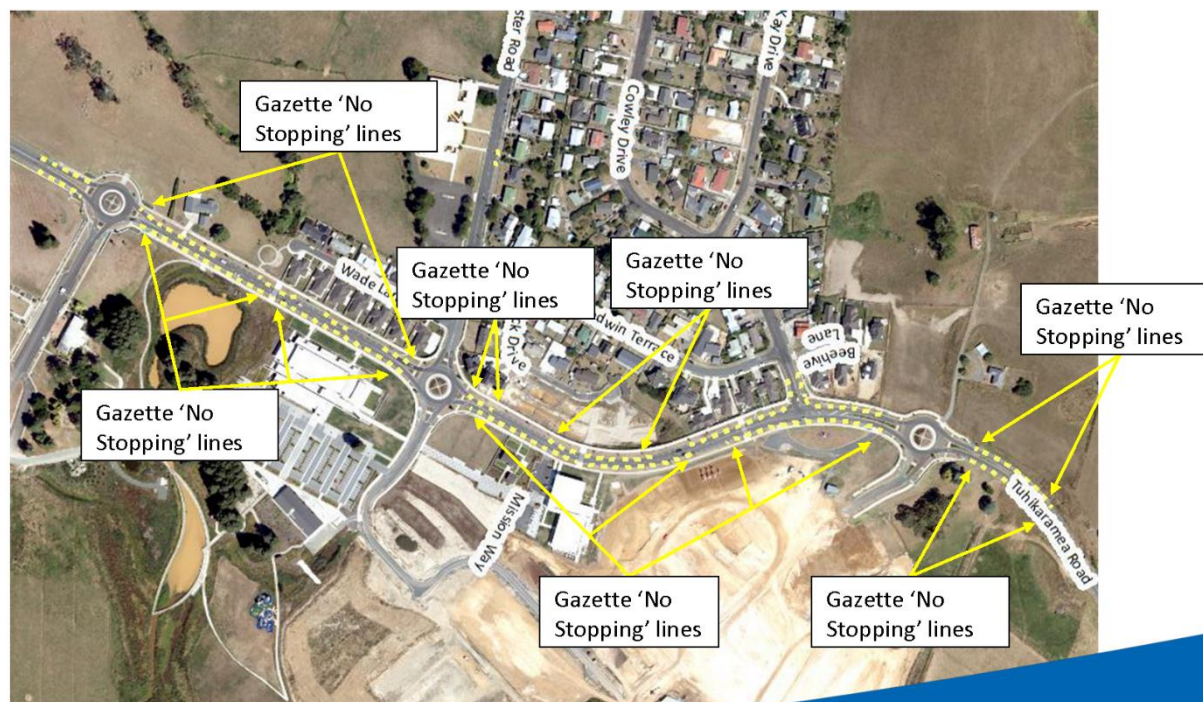

Tuhikaramea Road



Willis Street



Awatere Avenue



Peachgrove Road

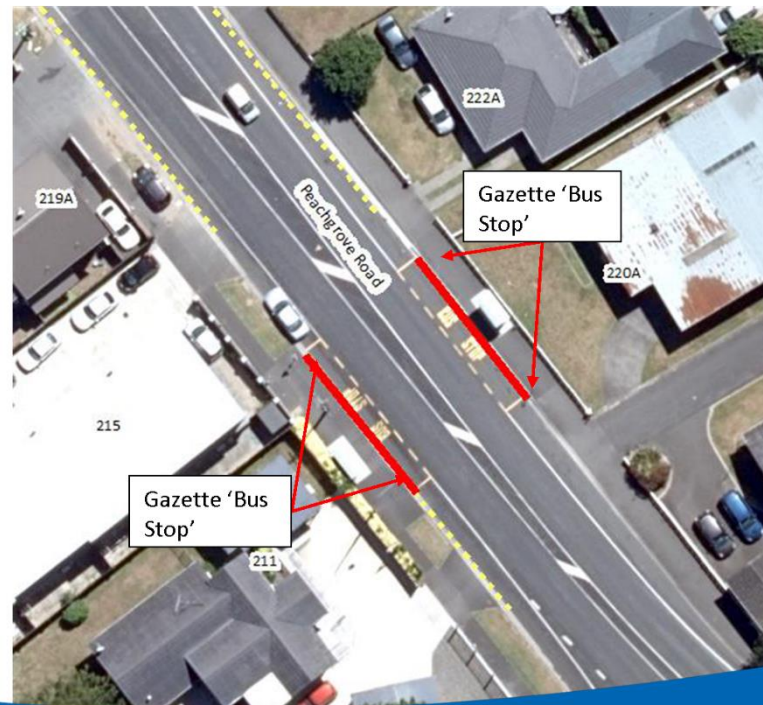

Marama Street



Moana Street



Collingwood Street



Peachgrove Road



Insoll Avenue



Ruakura Road

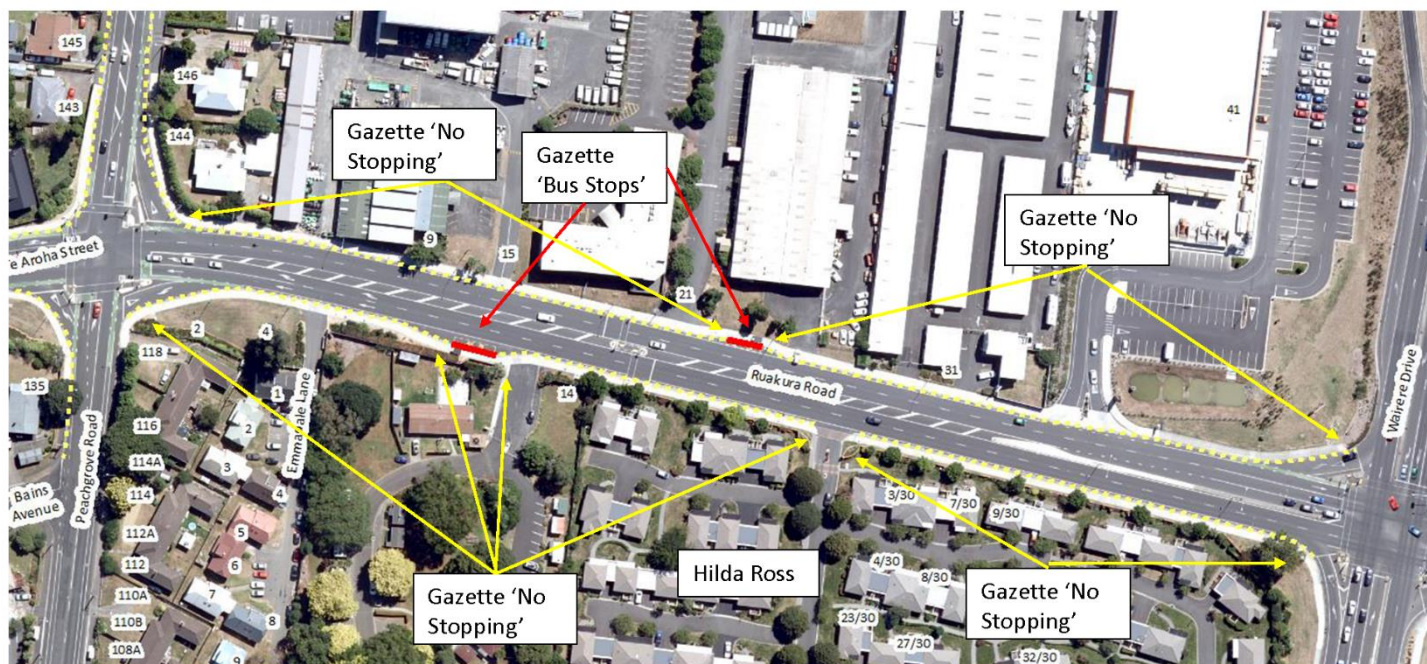

Ruakura and Knighton Road

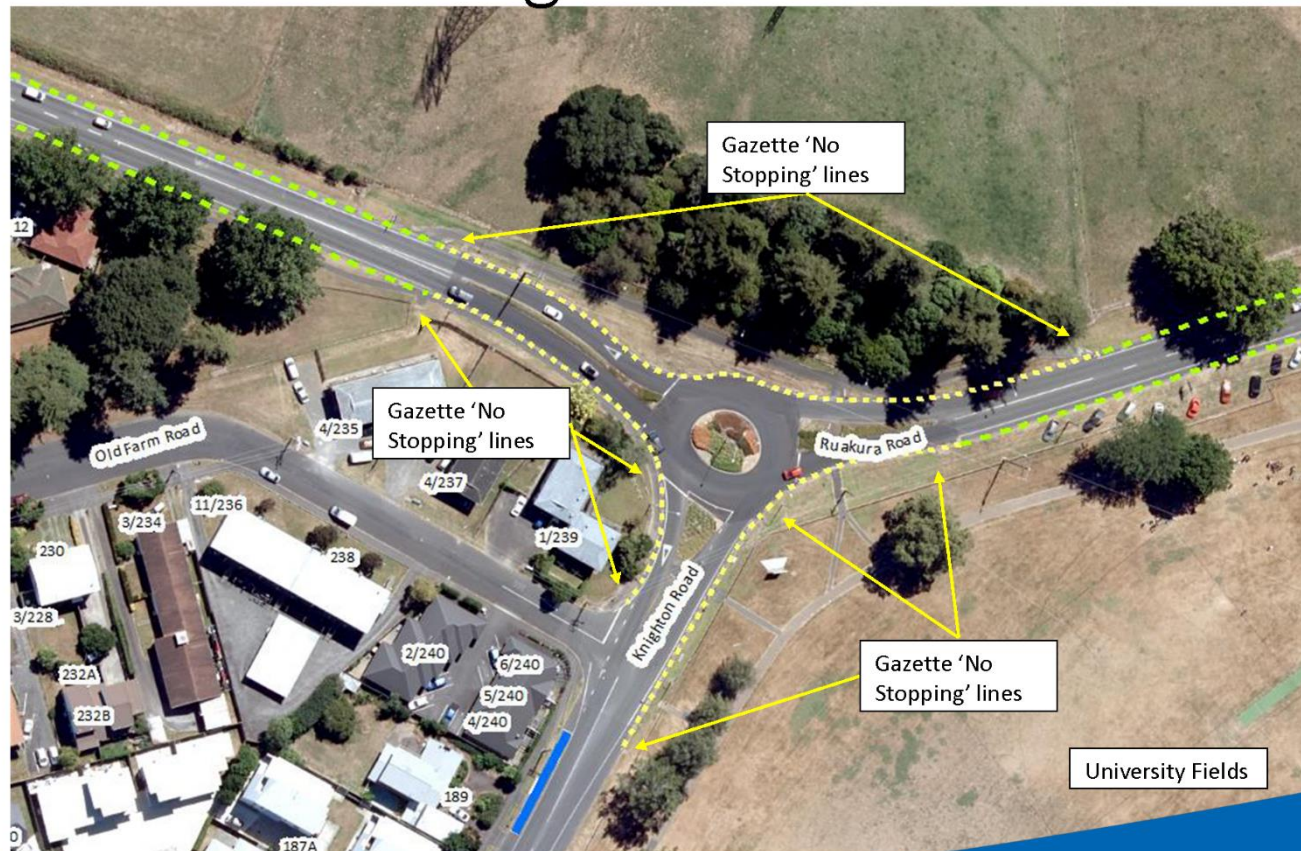

Garnett Avenue

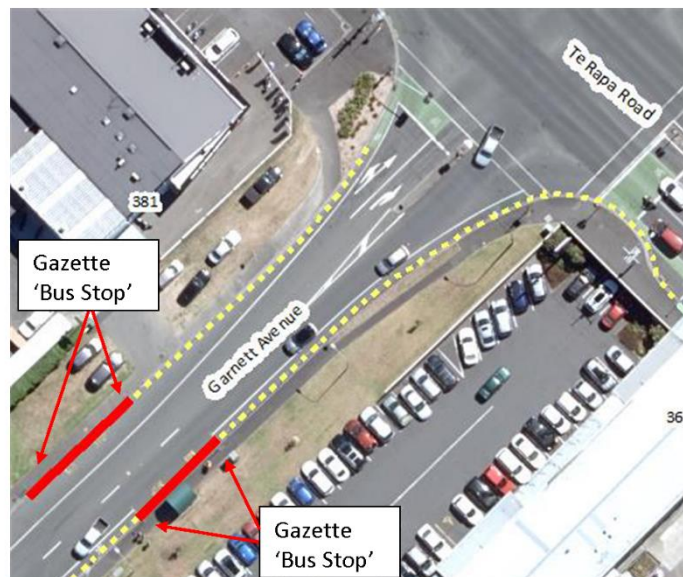

Te Rapa Road

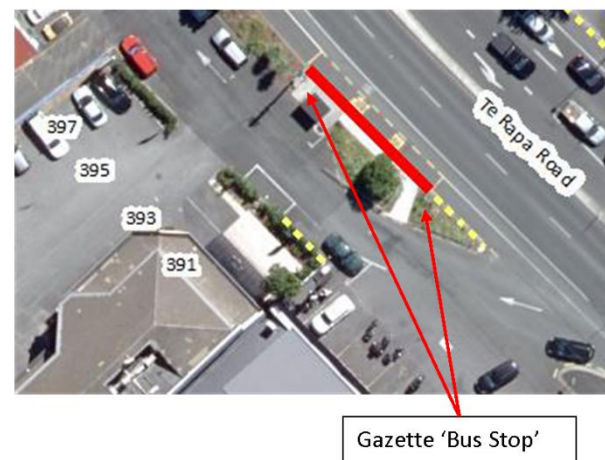

Te Rapa Road

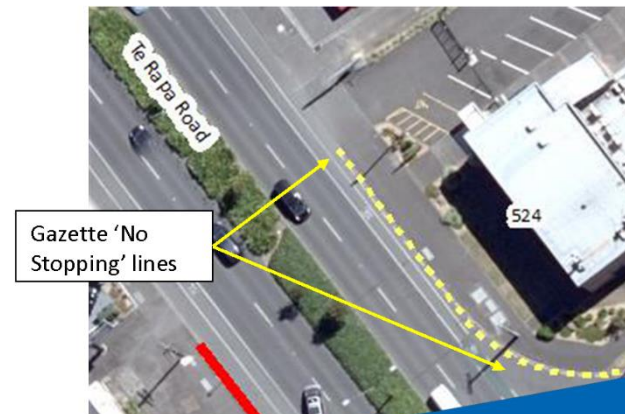
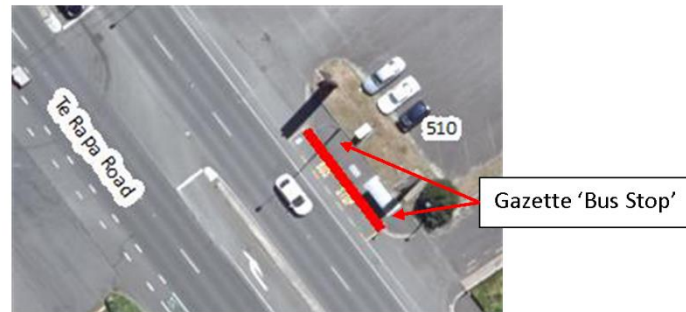

Te Kapa Road, Bryant Road and Sunshine Avenue

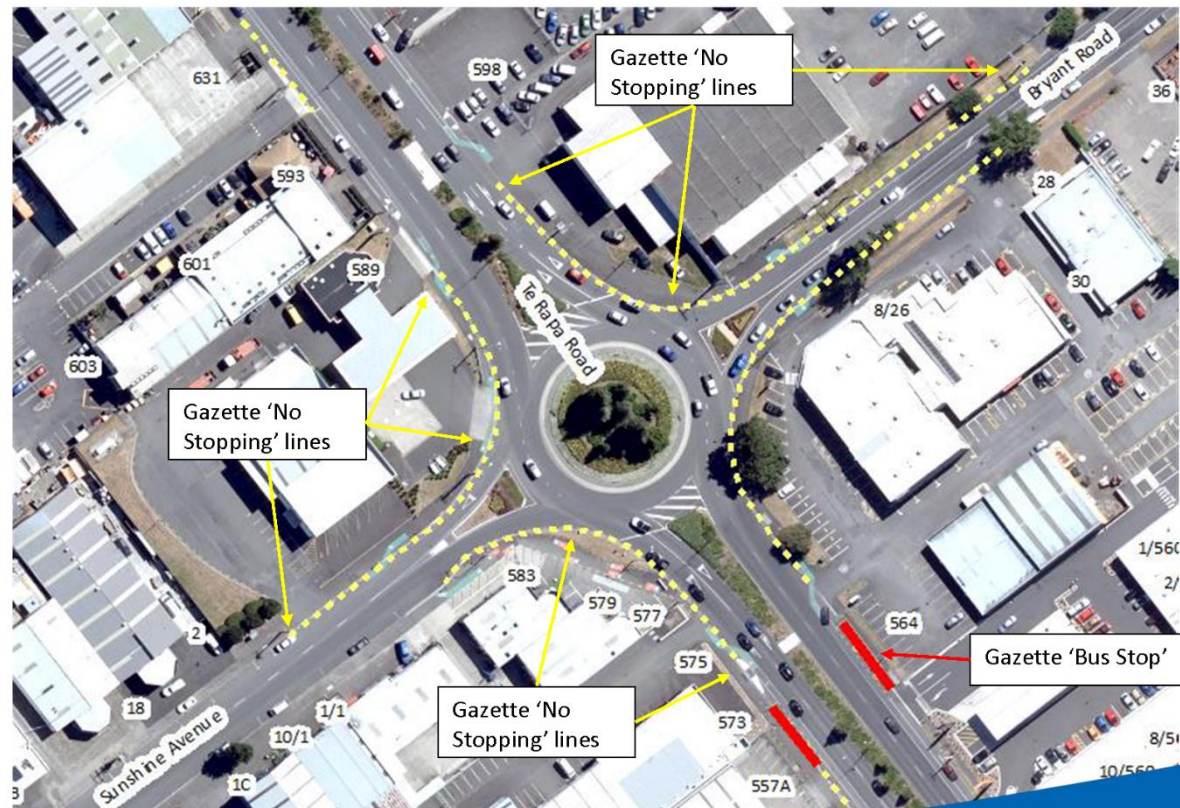

Te Rapa Road



Te Rapa Road

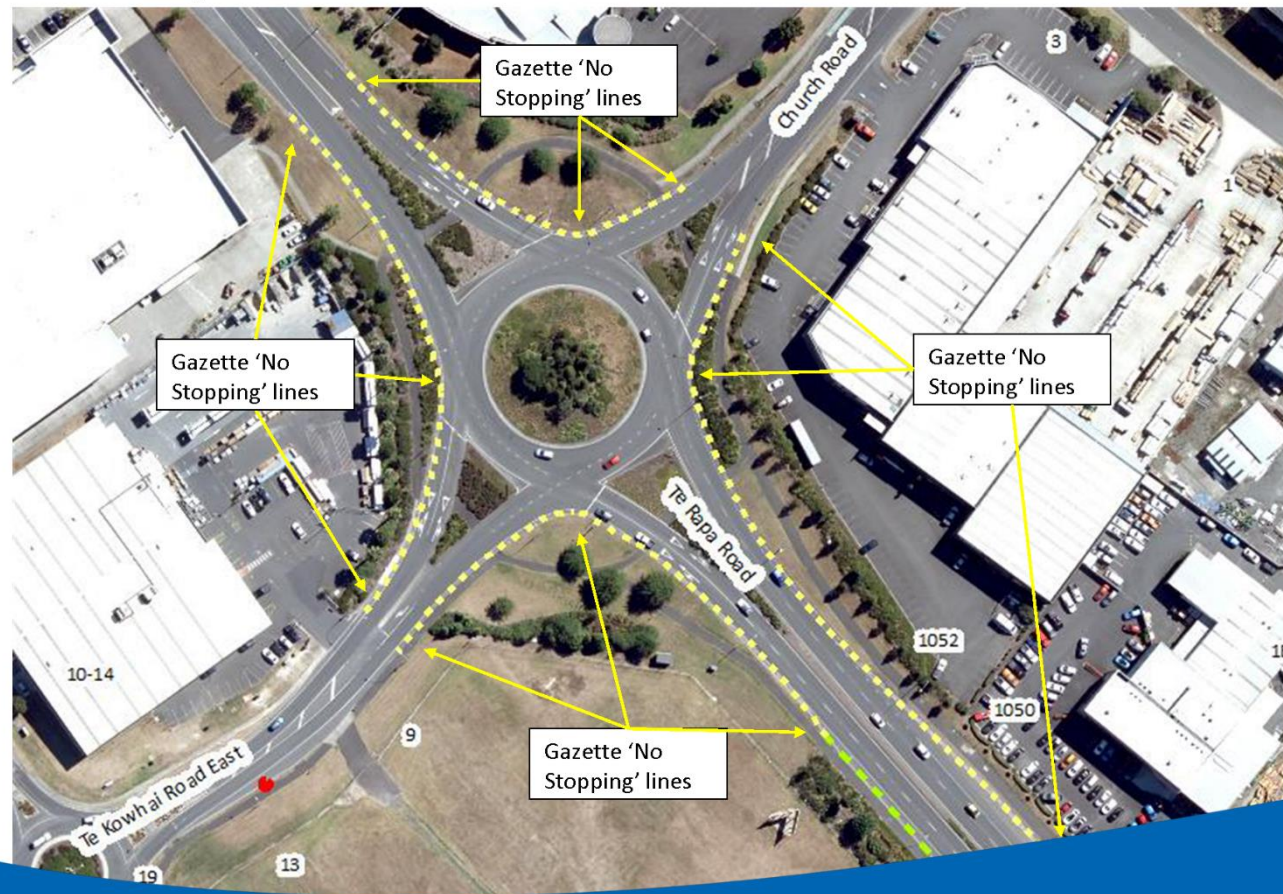

Te Kowhai Road East



Item 5

Attachment 1

Vialou Street

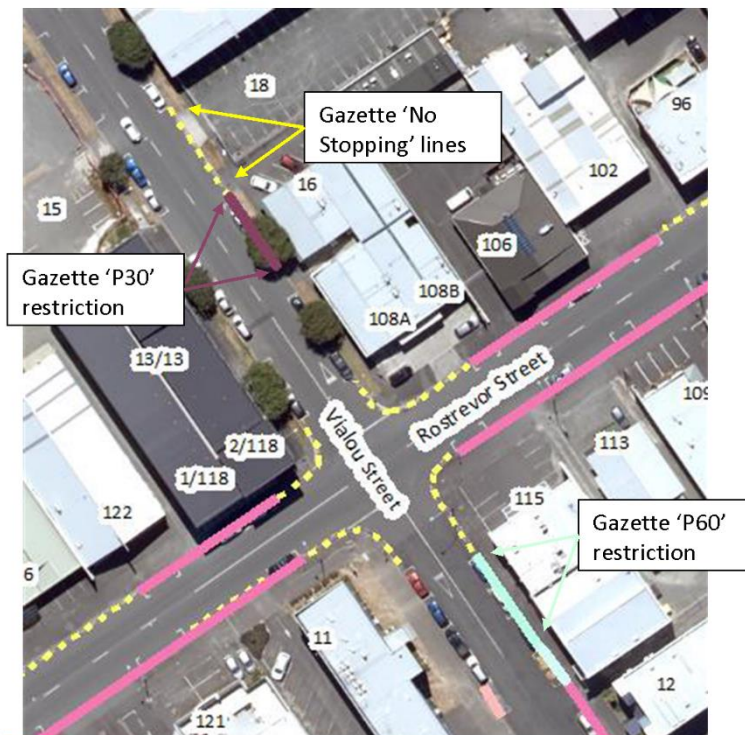

Tristram Street



Barrie Crescent



Akoranga Road & Gilchrist Street

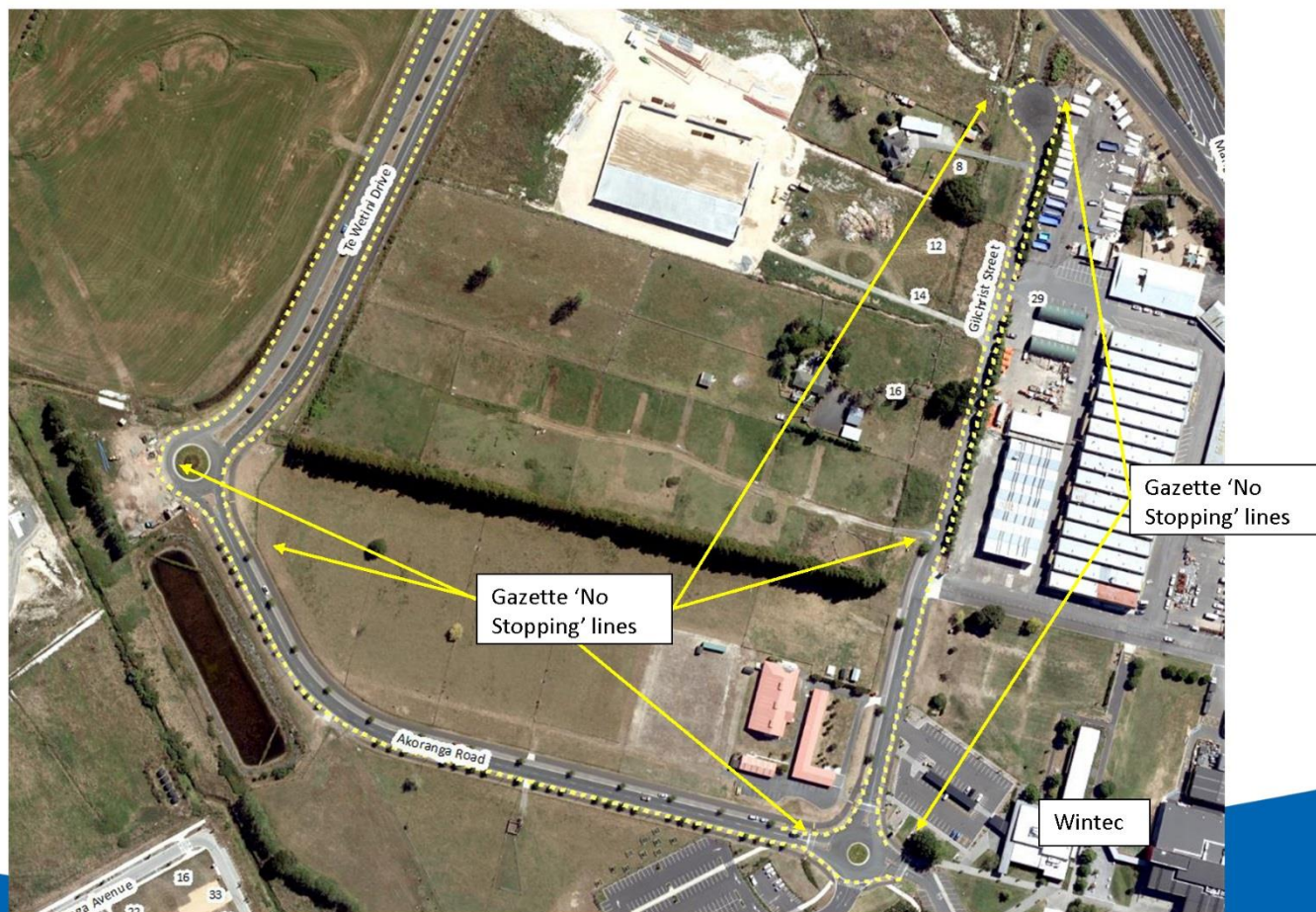

East Street



Fairfield Road



Ellicott Road Collation locations

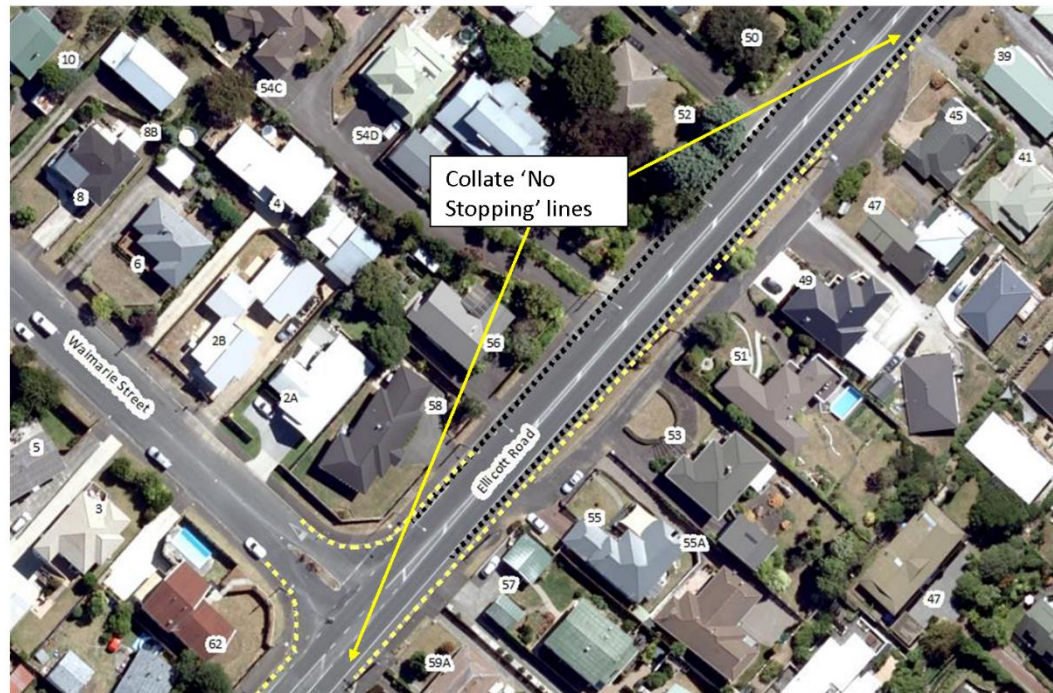

Ellicott Road Collation locations



Parking Restriction Report
Hearings and Engagement March 2020

PARKING RESTRICTIONS TO BE INSTALLED			
Location	Requested By	Reason	Description
Karewa Place	Business (Couplands)	Prevent vehicles parking alongside a new traffic island that has recently been installed	Installation of 46.5m 'No Stopping' lines outside #24 Karewa Place.
Hampton Place	Resident	Road is too narrow for vehicles parking on both sides.	Installation of the following 'No Stopping' lines. 8.5m outside #29 Vardon Road. 46m outside #2-4 Hampton Place. 38.5m outside #3-9 Hampton Place. 78m outside #6-9 Hampton Place, around the Cul-De-Sac head.
Teddy Street	Residents	Vehicles are blocking access to a pump station service door.	Installation of 36m 'No Stopping' lines outside #6-7 Teddy Street, in the Cul-De-Sac head.
Nixon Street	Resident	Prevent vehicles parking in a space too small between driveways.	Installation of 15m 'No Stopping' lines outside #2-4 Nixon Street.
Parkwood Place	HCC	Vehicles are parking in a Cul-De-Sac head blocking access	Installation of 70m 'No Stopping' at the Cul-De-Sac head of Parkwood Place starting at #13.
Vialou Street	HCC	Prevent vehicles parking over driveways.	Installation of 35m 'No Stopping' outside #3-4 Vialou Street.
Comries Road	Resident	Commuters and shoppers are parking over driveways.	Installation of 8m 'No Stopping' outside #146 Comries Road.
Sunshine Avenue	Envirowaste	Envirowaste site has been developed for new rubbish service.	Installation of 43m 'No Stopping' outside #64 Sunshine Avenue.
BUS STOPS			
Location	Requested By	Reason	Description
Barrington Drive	Resident	Additional bus stops are required halfway between two exiting sets of stops. There is currently a distance of nearly 800 metres between the existing stops.	Install the following 'Bus Stops'. 12m outside #49-51 Barrington Drive. 12m outside #50 Barrington Drive to outside #2 Compton Grove.
Kimbrae Drive	WRC	Install bus stop within their designated bays prior to future residents purchasing sections.	Install the following 'Bus Stops'. 25m outside #14-18 Kimbrae Drive. 23m outside #17-21 Kimbrae Drive.
EXISTING PARKING RESTRICTIONS TO BE GAZETTED			
Location	Requested By	Reason:	Description
Sunshine Avenue	Envirowaste	Existing markings on site to be gazetted	62.5m 'No Stopping' outside #99-101 Sunshine Avenue.

Parking Restriction Report
Hearings and Engagement March 2020

Ulster Street	HCC	Existing markings on site to be gazetted	8m 'No Stopping' outside #11 Ulster Street.
Forest Lake Road	HCC	Existing markings on site to be gazetted	105m 'No Stopping' outside #125 Forest Lake Road to #172 Rimu Street.
Hinau Street	HCC	Existing markings on site to be gazetted	Gazette the following 'No Stopping'. 24m outside #37 Hinau to #117 Forest Lake Road. 25m outside #115 Forest Lake Road.
Walsh Street	HCC	Existing markings on site to be gazetted	Gazette the following 'No Stopping'. 32m outside #126 Forest Lake Road. 11m outside #2A-2 Walsh Street. 9m outside #2-4 Walsh Street.
Ellicott Road	HCC	Existing markings on site to be gazetted	15m 'Bus Stop' outside #25 Maple Avenue to #133 Ellicott Road. 30.5m 'No Stopping' outside #58 Ellicott Road. 25.5m 'No Stopping' outside #62-64 Ellicott Road.
Leyton Place	HCC	Existing markings on site to be gazetted	Gazette the following 'No Stopping'. 15m outside #104 Ellicott Road. 15m outside #1 Leyton Place.
Hukanui Road	HCC	Existing markings on site to be gazetted	Gazette the following 'No Stopping'. 14m outside #243 Hukanui Road. 187m outside #1 Dalmont Place to #183 Hukanui Road. 50m opposite #198-202 Hukanui Road. 26m outside #60 Hukanui Road (Hukanui Bible Church).
Kent Street	HCC	Existing markings on site to be gazetted	9m 'No Stopping' outside #56 King Street.
Killarney Road	HCC	Existing markings on site to be gazetted	10.5m 'No Stopping' outside #120 Killarney Road.
Korimako Street	HCC	Existing markings on site to be gazetted	Gazette the following 'No Stopping'. 96m outside #5/3-1/5 Korimako Street. 34m outside #15-20 Korimako Street.
Anglesea Street	HCC	Existing markings on site to be gazetted	17m 'No Stopping' outside #56-58 Anglesea Street.
MacDonald Road	HCC	Existing markings on site to be gazetted	25m 'No Stopping' outside #4 Resthill Crescent to outside #67 MacDonald Road. 18m 'No Stopping' outside #66 MacDonald Road.

Item 5

Attachment 2

Parking Restriction Report
Hearings and Engagement March 2020

Peachgrove Road	HCC	Existing markings on site to be gazetted	16m 'Bus Stop' opposite #166 Peachgrove Road.
Collingwood Street	HCC	Existing markings on site to be gazetted	34.5m 'No Stopping' opposite #127 Collingwood Street.
River Road	HCC	Existing markings on site to be gazetted	Gazette the following 'No Stopping'. 79m opposite #1182-1184 River Road. 49m outside #1180 River Road to outside #2 Commodore Avenue. 30m outside #1 Discovery Drive to outside #1184 River Road.
Commodore Avenue	HCC	Existing markings on site to be gazetted	Gazette the following 'No Stopping'. 7m outside #1 Commodore Avenue. 21m outside #2 Commodore Avenue.
Discovery Drive	HCC	Existing markings on site to be gazetted	Gazette the following 'No Stopping'. 16m outside #1 Commodore Avenue. 22m outside #1 Discovery Drive.
Moonlight Drive	HCC	Existing markings on site to be gazetted	Gazette the following 'No Stopping'. 89m outside #71 Moonlight Drive to opposite #240 Borman Road. 58m opposite #73 Moonlight Drive to opposite #238 Borman Road.
Devon Road	HCC	Existing markings on site to be gazetted	Gazette the following 'No Stopping'. 10.5m outside #13 Somerset Street. 5m outside #17 Devon Road. 8m outside #15 Devon Road.
Somerset Street	HCC	Existing markings on site to be gazetted	Gazette the following 'No Stopping'. 19m outside #13 Somerset Street. 9.5m outside #33 Somerset Street.
Riverlea Road	HCC	Existing markings on site to be gazetted	Gazette the following 'No Stopping'. 254m outside #155-179 Riverlea Road around the Cul-De-Sac head.
Hillcrest Road	HCC	Existing markings on site to be gazetted	Gazette 31.5m 'No Stopping' outside #55-57 Hillcrest Road.
Edinburgh Road	HCC	Existing markings on site to be gazetted	Gazette 15m 'No Stopping' outside #55 Hillcrest Road.

Parking Restriction Report
Hearings and Engagement March 2020

Memorial Drive	HCC	Existing markings on site to be gazetted	Gazette the following 'No Stopping'. 5m outside #54-58 Memorial Drive. 9m outside #58-68 Memorial Drive.
Claudlands Road	HCC	Existing markings on site to be gazetted	Gazette the following 'No Stopping'. 10m outside #18 Claudlands Road. 10m outside #20 Claudlands Road.
Te Aroha Street	HCC	Existing markings on site to be gazetted	Gazette 10m 'No Stopping' outside #29 Te Aroha Street.
Tramway Road	HCC	Existing markings on site to be gazetted	Gazette the following 'No Stopping'. 14m outside #2 Carrs Road. 10.5m north of the Carrs Road intersection.
Ulster Street	HCC	Existing markings on site to be gazetted	Gazette 5m 'No Stopping' restriction outside #298 Ulster Street.
Clow Place	HCC	Existing markings on site to be gazetted	Gazette the following 'No Stopping'. 13m outside #2 Clow Place. 25m outside #1 Clow Place.
Vardon Road	HCC	Existing markings on site to be gazetted	Gazette 13m 'Bus Stop' outside #4 Vardon Road.
Clarence Street	HCC	Existing markings on site to be gazetted	Gazette 18.5m 'No Stopping' outside #69 Clarence Street.
Killarney Road	HCC	Existing markings on site to be gazetted	Gazette the following restrictions. 13m 'No Stopping' outside #1-2 Gary John Lane. 40m 'No Stopping' outside #165-167 Killarney Road. 15m 'Bus Stop' outside #2 Gary John Lane to #165 Killarney Road.
Silverdale Road	HCC	Existing markings on site to be gazetted	Gazette the following 'No Stopping'. 41m outside #2 Crosher Place to outside #123 Silverdale Road. 16m outside #1 Crosher Place.
Deanwell Avenue	HCC	Existing markings on site to be gazetted	Gazette the following 'No Stopping'. 18m outside #65 Deanwell Avenue.
Norton Road	HCC	Existing markings on site to be gazetted	Gazette the following restrictions. 15m 'Bus Stop' outside #229 Tristram Street.
Tristram Street	HCC	Existing markings on site to be gazetted	Gazette 14.5m 'No Stopping' opposite #182 London Street, on the slip lane island.
Tuhikaramea Road	HCC	Gazette the 'No Stopping' lines through Temple View as	Gazette the following 'No Stopping'.

Item 5

Attachment 2

Parking Restriction Report
Hearings and Engagement March 2020

Attachment 2

Item 5

		marked on site.	81.5m outside #411 Tuhikaramea Road. 91.5 outside #428 Tuhikaramea Road. 148.5m outside #435 Tuhikaramea Road. 62m outside #456-460 Tuhikaramea Road. 105m opposite #452-460 Tuhikaramea Road. 34m outside #462-464 Tuhikaramea Road. 110.5m opposite #462 Tuhikaramea Road to outside #475 Tuhikaramea Road. 29m opposite #475 Tuhikaramea Road. 136m outside #481-493 Tuhikaramea Road. 142m outside #495-509 Tuhikaramea Road. 84.5m opposite #495-509 Tuhikaramea Road. 53m south and opposite the entrance to the Temple. 34m south of the entrance to the Temple.
Awatere Avenue	HCC	Existing markings on site to be gazetted	Gazette the following 'No Stopping'. 16m outside Milne Park. 8m outside #1320 Victoria Street.
Willis Street	HCC	Existing markings on site to be gazetted	Gazette 20m 'No Stopping' outside #12 Bader Street.
Peachgrove Road	HCC	Existing markings on site to be gazetted	Gazette the following 'Bus Stop' restrictions. 15m outside #211-215 Peachgrove Road. 15m outside #220A Peachgrove Road.
Marama Street	HCC	Existing markings on site to be gazetted	Gazette the following 'Bus Stop' restrictions. 14m outside #25A-25B Marama Street. 12m outside #28 Marama Street.
Moana Street	HCC	Existing markings on site to be gazetted	Gazette the following 'No Stopping' restrictions. 11m outside #24 Marama Street. 17m outside #26 Marama Street.
Collingwood Street	HCC	Existing markings on site to be gazetted	Gazette the two 6.5m 'No Stopping' restrictions over the exit and entry to #180 Collingwood Street.
Insoll Avenue	HCC	Existing markings on site to be gazetted	Gazette 43m 'No Stopping' opposite #98-102 Insoll Avenue.

Parking Restriction Report
Hearings and Engagement March 2020

Peachgrove Road	HCC	Existing markings on site to be gazetted	Gazette 13m 'No Stopping' outside #192 Peachgrove Road.
Ruakura Road	HCC	Existing markings on site to be gazetted	Gazette the following restrictions. 104.5m 'No Stopping' outside #2-14 Ruakura Road. 101m 'No Stopping' outside #14 Ruakura Road to the entrance of Hilda Ross Retirement Village. 147m 'No Stopping' from the entrance of Hilda Ross Retirement Village to the intersection of Wairere Drive. 176m 'No Stopping' outside #144 Peachgrove Road to #21 Ruakura Road. 188.5m 'No Stopping' outside #21 Ruakura Road to the Wairere Drive intersection. 14m 'Bus Stop' outside #14 Ruakura Road. 12m 'Bus Stop' outside #21 Ruakura Road. 61.5m 'No Stopping' outside #235-239 Old Farm Road. 150m 'No Stopping' opposite #235 Old Farm Road to opposite the Waikato Uni rugby fields. 40m 'No Stopping' outside the Uni rugby fields.
Knighton Road	HCC	Existing markings on site to be gazetted	Gazette the following 'No Stopping' restrictions. 32m outside #239 Old Farm Road. 64.5m opposite #239-240 Old Farm Road.
Garnett Avenue	HCC	Existing markings on site to be gazetted	Gazette the following 'Bus Stop' restrictions. 17m outside #381 Te Rapa Road. 13.5m outside #369 Te Rapa Road.
Te Rapa Road	HCC	Existing markings on site to be gazetted	Gazette the following restrictions. 18m 'Bus Stop' outside #391-395 Te Rapa Road. 27.5m 'No Stopping' outside #431 Te Rapa Road. 13m 'Bus Stop' outside #510 Te Rapa Road. 38m 'No Stopping' outside #524 Te Rapa Road. 18.5m 'Bus Stop' outside #564 Te Rapa Road. 44m 'No Stopping' outside #575-581 Te Rapa Road.

Item 5

Attachment 2

Parking Restriction Report
Hearings and Engagement March 2020

Attachment 2

			43m 'No Stopping' outside #589 Te Rapa Road. 12m 'Bus Stop' outside #770 Te Rapa Road. 160m 'No Stopping' outside #1050-1052 Te Rapa Road. 88m 'No Stopping' opposite #1052 Te Rapa Road. 82m 'No Stopping' outside #10 Te Kowhai Road East. 73m 'No Stopping' opposite #10 Te Kowhai Road East.
Sunshine Avenue	HCC	Existing markings on site to be gazetted	38.5m 'No Stopping' outside #581-583 Te Rapa Road.
Bryant Road	HCC	Existing markings on site to be gazetted	104m 'No Stopping' outside #598 Te Rapa Road.
Te Kowhai Road East	HCC	Existing markings on site to be gazetted	59m 'No Stopping' outside #9 Te Kowhai Road East. 60.5m 'No Stopping' outside #10 Te Kowhai Road East. 19m 'Bus Stop' outside #27 Te Kowhai Road East. 17m 'Bus Stop' outside #22 Te Kowhai Road East.
Church Road	HCC	Existing markings on site to be gazetted	42m 'No Stopping' on the south eastern side from the Te Rapa Road intersection. 34m 'No Stopping'
Vialou Street	HCC	Existing markings on site to be gazetted	18m 'No Stopping' outside #16-18 Vialou Street. 20m 'P60 8am-6pm Mon-Sat' outside #115 Rostrevor Street. 14m 'P30 8am-6pm Mon-Fri' outside #16 Vialou Street.
Tristram Street	HCC	Existing markings on site to be gazetted	9m 'No Stopping' outside #270 Tristram Street.
Barrie Crescent	HCC	Existing markings on site to be gazetted	20m 'No Stopping' outside #11-13 Barrie Crescent. 20m 'No Stopping' opposite #11-13 Barrie Crescent.
PARKING RESTRICTIONS TO RESCIND AS SUPERSEDED BY NEW GAZETTE			
Location	Requested By	Reason	Description
Akoranga Road	HCC	Update gazette notice to reflect markings on site.	Rescind 360m 'No Stopping' on Akoranga Road and gazette 472m 'No Stopping' along the entire south side. Gazette 44m 'No Stopping' on the north eastern side of Akoranga Road from the intersection of Te Wetini Drive in a southerly direction. Gazette 32.5m 'No Stopping' on the northern side of Akoranga Road from the intersection of Gilchrist Street in a westerly

Item 5

Parking Restriction Report
Hearings and Engagement March 2020

			direction.
Gilchrist Street	HCC	Previous restriction was part of an Akoranga Road gazette.	Gazette 38m 'No Stopping' on the western side of Gilchrist Street from the intersection of Akoranga Road in a northerly direction.
East Street	HCC	Update gazette notice to reflect markings on site.	Rescind the following 'No Stopping' restrictions and gazette the proposed. 11m outside #2A East Street as the total length is 30m outside #2A-2 East Street.
Fairfield Road	HCC	The following restrictions are marked on site as a single restriction.	Rescind the following 'No Stopping' restrictions in-order to collate them into one larger restriction. 31m outside #32A-34 Fairfield Road. 18m outside #32 Fairfield Road. Gazette 86.5m 'No Stopping' outside #32 Fairfield Road to #2 Ranfurly Avenue. Gazette 23m 'No Stopping' outside #1 Ranfurly Avenue.
Ellicott Road	HCC	The following restrictions are marked on site as a single restriction.	Rescind the following 'No Stopping' restrictions in-order to collate them into one larger restriction. 85m outside #47-55 Ellicott Road. 11m outside #57 Ellicott Road. 21m outside #59-61A Ellicott Road. Gazette 165m 'No Stopping' #39-61A Ellicott Road.
Forest Lake Road	HCC	The following restrictions are marked on site as a single restriction.	Rescind the following 'No Stopping' restrictions in-order to collate them into one larger restriction. 88m outside #155 Te Rapa Road to outside #30 Forest Lake Road. 11.5m outside #12-16 Forest Lake Road. 126.6m outside #20-30 Forest Lake Road. Gazette 242m 'No Stopping' outside #155 Te Rapa Road to #30 Forest Lake Road.
Killarney Road	HCC	New length is proposed.	Rescind 32m 'No Stopping' outside #167 Killarney Road.
Silverdale Road	HCC	New length is proposed.	Rescind the following 'No Stopping' lines. 31m outside #2 Crosher Place.

Item 5

Attachment 2

Parking Restriction Report
Hearings and Engagement March 2020

			13.5m outside #1 Crosher Place.
Insoll Avenue	HCC	New length is proposed	Rescind 17m 'No Stopping' opposite #98-100 Insoll Avenue.
Bryant Road	HCC	New Length is proposed	Rescind 44m 'No Stopping' opposite #28 Bryant Road.
Vialou Street	HCC	New Length is proposed	Rescind 25m 'No Stopping' outside #16-18 Vialou Street. Rescind 20m 'P60 8am-6pm Mon-Friday' outside #115 Rostrevor Street.

