

**Notice of Meeting:**

I hereby give notice that an ordinary Meeting of the Hearings and Engagement Committee will be held on:

**Date:** Thursday 23 April 2020

**Time:** 10.00am

**Meeting:** Audio Visual Link

Richard Briggs  
Chief Executive

---

**Hearings and Engagement Committee**  
***Komiti Whiriwhiri Kaupapa***  
**OPEN AGENDA**  
**(Parking Restrictions)**

---

**Membership**

**Chairperson**  
***Heamana***

Cr M Gallagher

**Deputy Chairperson**  
***Heamana Tuarua***

Cr E Wilson

**Members**

Mayor P Southgate  
Deputy Mayor G Taylor  
Cr M Bunting  
Cr M Forsyth  
Cr R Hamilton

Cr D Macpherson  
Cr K Naidoo-Rauf  
Cr R Pascoe  
Cr S Thomson  
Cr M van Oosten

**Meeting frequency**

As required

**Quorum**

Three members

---

Becca Brooke  
Governance Manager  
*Menetia Mana Whakahaere*

**14 April 2020**

Telephone: 07 838 6727  
Becca.Brooke@hcc.govt.nz  
www.hamilton.govt.nz

## **Purpose**

1. To conduct fair and effective hearings and make determinations on a range of the Council's quasi-judicial functions under legislation and other matters as referred to the Committee.
2. To convene and coordinate advisory groups on matters referred by other Committees.

|  |
|--|
| <b>The Committee is delegated the following Terms of Reference and powers:</b> |
|--|

### **Terms of Reference:**

1. Hear and determine any statutory or regulatory hearings under relevant legislation unless otherwise delegated by Council, including (but without limitation):
  - objections under the Dog Control Act 1996;
  - matters regarding drainage and works on private land under the Local Government Act 1974 and Local Government Act 2002;
  - proposals for temporary closure of any road.
2. Consider and determine changes to the registers and restrictions in the Traffic Bylaw and Speed Limit Bylaw, including hearing any submissions relating to those proposed changes.
3. Hear and determine matters arising under current bylaws and policies, including applications for dispensation from compliance with the requirements of bylaws or policies, unless such matters are otherwise delegated by Council.
4. Hear and determine other matters that require hearings or submissions, as referred by Council or other Committees.

### **The Committee is delegated the following powers to act:**

- Approval of matters determined by the Committee within its Terms of Reference.
- Approval of the establishment of hearings panels and their terms of reference.

### **The Committee is delegated the following recommendatory powers:**

- The Committee may make recommendations to the Council.
- The Committee may make recommendations to Committees.

### **Special Notes:**

- The Committee may request expert advice through the Chief Executive when necessary.
- The Committee may appoint additional members for hearings where the relevant terms of reference specify the requirement for expert or external representation.

| <b>ITEM</b> | <b>TABLE OF CONTENTS</b>  | <b>PAGE</b> |
|-------------|---|-------------|
| <b>1</b>    | <b>Apologies - <i>Tono aroha</i></b>  | <b>4</b>    |
| <b>2</b>    | <b>Confirmation of Agenda - <i>Whakatau raarangi take</i></b>                             | <b>4</b>    |
| <b>3</b>    | <b>Declarations of Interest - <i>Tauaakii whaipaaanga</i></b>                             | <b>4</b>    |
| <b>4</b>    | <b>Confirmation of Hearings and Engagement Committee Open Minutes - 17<br/>March 2020</b> | <b>5</b>    |
| <b>5</b>    | <b>Parking Restrictions Changes</b>   | <b>12</b>   |

**1 Apologies - *Tono aroha***

**2 Confirmation of Agenda - *Whakatau raarangi take***

The Committee to confirm the agenda.

**3 Declaration of Interest - *Tauaakii whaipaaanga***

Members are reminded of the need to be vigilant to stand aside from decision making when a conflict arises between their role as an elected representative and any private or other external interest they might have.



# Council Report

Item 4

**Committee:** Hearings and Engagement Committee  
**Date:** 23 April 2020  
**Author:** Rebecca Watson  
**Authoriser:** Amy Viggers  
**Position:** Governance Advisor  
**Position:** Governance Team Leader  
**Report Name:** Confirmation of Hearings and Engagement Committee Open Minutes - 17 March 2020

|                      |             |
|----------------------|-------------|
| <b>Report Status</b> | <i>Open</i> |
|----------------------|-------------|

## Staff Recommendation - *Tuutohu-aa-kaimahi*

That the Committee confirm the Open Minutes of the Hearing and Engagement Committee Meeting held on 17 March 2020 as a true and correct record.

## Attachments - *Ngaa taapirihanga*

Attachment 1 - Hearings and Engagement Committee Open Minutes - 17 March 2020.

---

## Hearings and Engagement Committee

### OPEN MINUTES

---

Minutes of a meeting of the Hearings and Engagement Committee held in Committee Room 1, Municipal Building, Garden Place, Hamilton on Tuesday 17 March 2020 at 9.34am.

#### PRESENT

|                            |   |
|----------------------------|---|
| <b>Chairperson:</b>        | Cr M Gallagher  |
| <b>Deputy Chairperson:</b> | Cr A O’Leary  |
| <b>Members:</b>            | Cr S Thomson  |
| <b>In Attendance:</b>      | Robyn Denton – Network Operations and Use Leader<br>Rebecca Robinson – Communication & Engagement Advisor |
| <b>Governance Staff:</b>   | Rebecca Watson and Carmen Fortin – Governance Advisors  |

---

#### 1. Apologies

**Resolved:** ( Cr Gallagher/Cr O’Leary)

That the apologies for absence on Council business from Mayor Southgate, Deputy Mayor Taylor, Crs Forsyth, Wilson and Pascoe, and for absence from Crs Naidoo-Rauf, Hamilton, van Oosten and Macpherson are accepted.

#### 2. Confirmation of Agenda

**Resolved:** (Cr Gallagher/Cr Thomson)

That the agenda is confirmed.

#### 3. Declarations of Interest

No members of the Committee declared a Conflict of Interest.

#### 4. Confirmation of the Hearings and Engagement Committee Open Minutes - 25 February 2020

**Resolved:** (Cr Gallagher/Cr O'Leary)

That the Committee confirm the Open Minutes of the Hearing and Engagement Committee Meeting held on 25 February 2020 as a true and correct record.

#### 6. Parking Restrictions Changes

The report was taken as read. Staff responded to questions from Committee Members concerning the correlation of no stopping restrictions and increased speed of traffic, trigger points for installation of roundabouts instead of intersections, installation of speed signage and mechanisms to control speed, and the Speed Management Plan and process of implementation.

**Resolved:** (Cr O'Leary/Cr Thomson)

That the Hearings and Engagement Committee approves the changes to parking restrictions and controls as set out below:

| Location         | Description  |
|------------------|--|
| Karewa Place     | Installation of 46.5m 'No Stopping' lines outside #24 Karewa Place.  |
| Hampton Place    | Installation of the following 'No Stopping' lines.<br>8.5m outside #29 Vardon Road.<br>46m outside #2-4 Hampton Place.<br>38.5m outside #3-9 Hampton Place.<br>78m outside #6-9 Hampton Place, around the Cul-De-Sac head. |
| Teddy Street     | Installation of 36m 'No Stopping' lines outside #6-7 Teddy Street, in the Cul-De-Sac head.   |
| Nixon Street     | Installation of 15m 'No Stopping' lines outside #2-4 Nixon Street.   |
| Parkwood Place   | Installation of 70m 'No Stopping' at the Cul-De-Sac head of Parkwood Place starting at #13.  |
| Vialou Street    | Installation of 35m 'No Stopping' outside #3-4 Vialou Street.  |
| Comries Road     | Installation of 8m 'No Stopping' outside #146 Comries Road.  |
| Sunshine Avenue  | Installation of 43m 'No Stopping' outside #64 Sunshine Avenue.   |
| Barrington Drive | Install the following 'Bus Stops'.<br>12m outside #49-51 Barrington Drive.<br>12m outside #50 Barrington Drive to outside #2 Compton Grove.  |
| Kimbrae Drive    | Install the following 'Bus Stops'.<br>25m outside #14-18 Kimbrae Drive.<br>23m outside #17-21 Kimbrae Drive.   |
| Sunshine Avenue  | 62.5m 'No Stopping' outside #99-101 Sunshine Avenue.   |
| Ulster Street    | 8m 'No Stopping' outside #11 Ulster Street.  |
| Forest Lake Road | 105m 'No Stopping' outside #125 Forest Lake Road to #172 Rimu Street.  |
| Hinau Street     | Gazette the following 'No Stopping'.<br>24m outside #37 Hinau to #117 Forest Lake Road.<br>25m outside #115 Forest Lake Road.  |
| Walsh Street     | Gazette the following 'No Stopping'.<br>32m outside #126 Forest Lake Road.<br>11m outside #2A-2 Walsh Street.<br>9m outside #2-4 Walsh Street.   |
| Ellicott Road    | 15m 'Bus Stop' outside #25 Maple Avenue to #133 Ellicott Road.   |

|                    |  |
|--------------------|--|
|                    | 30.5m 'No Stopping' outside #58 Ellicott Road.<br>25.5m 'No Stopping' outside #62-64 Ellicott Road.  |
| Leyton Place       | Gazette the following 'No Stopping'.<br>15m outside #104 Ellicott Road.<br>15m outside #1 Leyton Place.  |
| Hukanui Road       | Gazette the following 'No Stopping'.<br>14m outside #243 Hukanui Road.<br>187m outside #1 Dalmont Place to #183 Hukanui Road.<br>50m opposite #198-202 Hukanui Road.<br>26m outside #60 Hukanui Road (Hukanui Bible Church). |
| Kent Street        | 9m 'No Stopping' outside #56 King Street.  |
| Killarney Road     | 10.5m 'No Stopping' outside #120 Killarney Road.   |
| Korimako Street    | Gazette the following 'No Stopping'.<br>96m outside #5/3-1/5 Korimako Street.<br>34m outside #15-20 Korimako Street.   |
| Anglesea Street    | 17m 'No Stopping' outside #56-58 Anglesea Street.  |
| MacDonald Road     | 25m 'No Stopping' outside #4 Resthill Crescent to outside #67 MacDonald Road.<br>18m 'No Stopping' outside #66 MacDonald Road.   |
| Peachgrove Road    | 16m 'Bus Stop' opposite #166 Peachgrove Road.  |
| Collingwood Street | 34.5m 'No Stopping' opposite #127 Collingwood Street.  |
| River Road         | Gazette the following 'No Stopping'.<br>79m opposite #1182-1184 River Road.<br>49m outside #1180 River Road to outside #2 Commodore Avenue.<br>30m outside #1 Discovery Drive to outside #1184 River Road.                   |
| Commodore Avenue   | Gazette the following 'No Stopping'.<br>7m outside #1 Commodore Avenue.<br>21m outside #2 Commodore Avenue.  |
| Discovery Drive    | Gazette the following 'No Stopping'.<br>16m outside #1 Commodore Avenue.<br>22m outside #1 Discovery Drive.  |
| Moonlight Drive    | Gazette the following 'No Stopping'.<br>89m outside #71 Moonlight Drive to opposite #240 Borman Road.<br>58m opposite #73 Moonlight Drive to opposite #238 Borman Road.  |
| Devon Road         | Gazette the following 'No Stopping'.<br>10.5m outside #13 Somerset Street.<br>5m outside #17 Devon Road.<br>8m outside #15 Devon Road.   |
| Somerset Street    | Gazette the following 'No Stopping'.<br>19m outside #13 Somerset Street.<br>9.5m outside #33 Somerset Street.  |
| Riverlea Road      | Gazette the following 'No Stopping'.<br>254m outside #155-179 Riverlea Road around the Cul-De-Sac head.  |
| Hillcrest Road     | Gazette 31.5m 'No Stopping' outside #55-57 Hillcrest Road.   |
| Edinburgh Road     | Gazette 15m 'No Stopping' outside #55 Hillcrest Road.  |
| Memorial Drive     | Gazette the following 'No Stopping'.<br>5m outside #54-58 Memorial Drive.<br>9m outside #58-68 Memorial Drive.   |
| Claudlands Road    | Gazette the following 'No Stopping'.<br>10m outside #18 Claudlands Road.<br>10m outside #20 Claudlands Road.   |
| Te Aroha Street    | Gazette 10m 'No Stopping' outside #29 Te Aroha Street.   |
| Tramway Road       | Gazette the following 'No Stopping'.   |

|                    |   |
|--------------------|---|
|                    | 14m outside #2 Carrs Road.<br>10.5m north of the Carrs Road intersection.   |
| Ulster Street      | Gazette 5m 'No Stopping' restriction outside #298 Ulster Street.  |
| Clow Place         | Gazette the following 'No Stopping'.<br>13m outside #2 Clow Place.<br>25m outside #1 Clow Place.  |
| Vardon Road        | Gazette 13m 'Bus Stop' outside #4 Vardon Road.  |
| Clarence Street    | Gazette 18.5m 'No Stopping' outside #69 Clarence Street.  |
| Killarney Road     | Gazette the following restrictions.<br>13m 'No Stopping' outside #1-2 Gary John Lane.<br>40m 'No Stopping' outside #165-167 Killarney Road.<br>15m 'Bus Stop' outside #2 Gary John Lane to #165 Killarney Road.   |
| Silverdale Road    | Gazette the following 'No Stopping'.<br>41m outside #2 Crosher Place to outside #123 Silverdale Road.<br>16m outside #1 Crosher Place.  |
| Deanwell Avenue    | Gazette the following 'No Stopping'.<br>18m outside #65 Deanwell Avenue.  |
| Norton Road        | Gazette the following restrictions.<br>15m 'Bus Stop' outside #229 Tristram Street.   |
| Tristram Street    | Gazette 14.5m 'No Stopping' opposite #182 London Street, on the slip lane island.   |
| Tuhikaramea Road   | Gazette the following 'No Stopping'.<br>81.5m outside #411 Tuhikaramea Road.<br>91.5 outside #428 Tuhikaramea Road.<br>148.5m outside #435 Tuhikaramea Road.<br>62m outside #456-460 Tuhikaramea Road.<br>105m opposite #452-460 Tuhikaramea Road.<br>34m outside #462-464 Tuhikaramea Road.<br>110.5m opposite #462 Tuhikaramea Road to outside #475 Tuhikaramea Road.<br>29m opposite #475 Tuhikaramea Road.<br>136m outside #481-493 Tuhikaramea Road.<br>142m outside #495-509 Tuhikaramea Road.<br>84.5m opposite #495-509 Tuhikaramea Road.<br>53m south and opposite the entrance to the Temple.<br>34m south of the entrance to the Temple. |
| Awatere Avenue     | Gazette the following 'No Stopping'.<br>16m outside Milne Park.<br>8m outside #1320 Victoria Street.  |
| Willis Street      | Gazette 20m 'No Stopping' outside #12 Bader Street.   |
| Peachgrove Road    | Gazette the following 'Bus Stop' restrictions.<br>15m outside #211-215 Peachgrove Road.<br>15m outside #220A Peachgrove Road.   |
| Marama Street      | Gazette the following 'Bus Stop' restrictions.<br>14m outside #25A-25B Marama Street.<br>12m outside #28 Marama Street.   |
| Moana Street       | Gazette the following 'No Stopping' restrictions.<br>11m outside #24 Marama Street.<br>17m outside #26 Marama Street.   |
| Collingwood Street | Gazette the two 6.5m 'No Stopping' restrictions over the exit and entry to #180 Collingwood Street.   |
| Insoll Avenue      | Gazette 43m 'No Stopping' opposite #98-102 Insoll Avenue.   |
| Peachgrove Road    | Gazette 13m 'No Stopping' outside #192 Peachgrove Road.   |
| Ruakura Road       | Gazette the following restrictions.   |

|                     |   |
|---------------------|---|
|                     | <p>104.5m 'No Stopping' outside #2-14 Ruakura Road.</p> <p>101m 'No Stopping' outside #14 Ruakura Road to the entrance of Hilda Ross Retirement Village.</p> <p>147m 'No Stopping' from the entrance of Hilda Ross Retirement Village to the intersection of Wairere Drive.</p> <p>176m 'No Stopping' outside #144 Peachgrove Road to #21 Ruakura Road.</p> <p>188.5m 'No Stopping' outside #21 Ruakura Road to the Wairere Drive intersection.</p> <p>14m 'Bus Stop' outside #14 Ruakura Road.</p> <p>12m 'Bus Stop' outside #21 Ruakura Road.</p> <p>61.5m 'No Stopping' outside #235-239 Old Farm Road.</p> <p>150m 'No Stopping' opposite #235 Old Farm Road to opposite the Waikato Uni rugby fields.</p> <p>40m 'No Stopping' outside the Uni rugby fields.</p> |
| Knighton Road       | <p>Gazette the following 'No Stopping' restrictions.</p> <p>32m outside #239 Old Farm Road.</p> <p>64.5m opposite #239-240 Old Farm Road.</p>   |
| Garnett Avenue      | <p>Gazette the following 'Bus Stop' restrictions.</p> <p>17m outside #381 Te Rapa Road.</p> <p>13.5m outside #369 Te Rapa Road.</p>   |
| Te Rapa Road        | <p>Gazette the following restrictions.</p> <p>18m 'Bus Stop' outside #391-395 Te Rapa Road.</p> <p>27.5m 'No Stopping' outside #431 Te Rapa Road.</p> <p>13m 'Bus Stop' outside #510 Te Rapa Road.</p> <p>38m 'No Stopping' outside #524 Te Rapa Road.</p> <p>18.5m 'Bus Stop' outside #564 Te Rapa Road.</p> <p>44m 'No Stopping' outside #575-581 Te Rapa Road.</p> <p>43m 'No Stopping' outside #589 Te Rapa Road.</p> <p>12m 'Bus Stop' outside #770 Te Rapa Road.</p> <p>160m 'No Stopping' outside #1050-1052 Te Rapa Road.</p> <p>88m 'No Stopping' opposite #1052 Te Rapa Road.</p> <p>82m 'No Stopping' outside #10 Te Kowhai Road East.</p> <p>73m 'No Stopping' opposite #10 Te Kowhai Road East.</p>  |
| Sunshine Avenue     | 38.5m 'No Stopping' outside #581-583 Te Rapa Road.  |
| Bryant Road         | 104m 'No Stopping' outside #598 Te Rapa Road.   |
| Te Kowhai Road East | <p>59m 'No Stopping' outside #9 Te Kowhai Road East.</p> <p>60.5m 'No Stopping' outside #10 Te Kowhai Road East.</p> <p>19m 'Bus Stop' outside #27 Te Kowhai Road East.</p> <p>17m 'Bus Stop' outside #22 Te Kowhai Road East.</p>  |
| Church Road         | <p>42m 'No Stopping' on the south eastern side from the Te Rapa Road intersection.</p> <p>34m 'No Stopping'</p>   |
| Vialou Street       | <p>18m 'No Stopping' outside #16-18 Vialou Street.</p> <p>20m 'P60 8am-6pm Mon-Sat' outside #115 Rostrevor Street.</p> <p>14m 'P30 8am-6pm Mon-Fri' outside #16 Vialou Street.</p>  |
| Tristram Street     | 9m 'No Stopping' outside #270 Tristram Street.  |
| Barrie Crescent     | <p>20m 'No Stopping' outside #11-13 Barrie Crescent.</p> <p>20m 'No Stopping' opposite #11-13 Barrie Crescent.</p>  |
| Akoranga Road       | <p>Rescind 360m 'No Stopping' on Akoranga Road and gazette 472m 'No Stopping' along the entire south side.</p> <p>Gazette 44m 'No Stopping' on the north eastern side of Akoranga Road from the intersection of Te Wetini Drive in a southerly direction.</p> <p>Gazette 32.5m 'No Stopping' on the northern side of Akoranga Road</p>  |

|                  |   |
|------------------|---|
|                  | from the intersection of Gilchrist Street in a westerly direction.  |
| Gilchrist Street | Gazette 38m 'No Stopping' on the western side of Gilchrist Street from the intersection of Akoranga Road in a northerly direction.  |
| East Street      | Rescind the following 'No Stopping' restrictions and gazette the proposed.<br>11m outside #2A East Street as the total length is 30m outside #2A-2 East Street.   |
| Ellicott Road    | Rescind the following 'No Stopping' restrictions in-order to collate them into one larger restriction.<br>85m outside #47-55 Ellicott Road.<br>11m outside #57 Ellicott Road.<br>21m outside #59-61A Ellicott Road.<br>Gazette 165m 'No Stopping' #39-61A Ellicott Road.<br>Rescind the following 'No Stopping' restrictions in-order to collate them into one larger restriction, as marked on site.<br>88m outside #155 Te Rapa Road to outside #30 Forest Lake Road.<br>11.5m outside #12-16 Forest Lake Road.<br>126.6m outside #20-30 Forest Lake Road.<br>Gazette 242m 'No Stopping' outside #155 Te Rapa Road to #30 Forest Lake Road. |
| Fairfield Road   | Rescind the following 'No Stopping' restrictions in-order to collate them into one larger restriction.<br>31m outside #32A-34 Fairfield Road.<br>18m outside #32 Fairfield Road.<br>Gazette 86.5m 'No Stopping' outside #32 Fairfield Road to #2 Ranfurly Avenue.<br>Gazette 23m 'No Stopping' outside #1 Ranfurly Avenue.  |
| Killarney Road   | Rescind 32m 'No Stopping' outside #167 Killarney Road.  |
| Silverdale Road  | Rescind the following 'No Stopping' lines.<br>31m outside #2 Crosher Place.<br>13.5m outside #1 Crosher Place.  |
| Insoll Avenue    | Rescind 17m 'No Stopping' opposite #98-100 Insoll Avenue.   |
| Bryant Road      | Rescind 44m 'No Stopping' opposite #28 Bryant Road.   |
| Vialou Street    | Rescind 25m 'No Stopping' outside #16-18 Vialou Street.<br>Rescind 20m 'P60 8am-6pm Mon-Friday' outside #115 Rostrevor Street.  |

**The meeting was declared closed at 9.48am.**

# Council Report

**Committee:** Hearings and Engagement Committee  
**Date:** 23 April 2020  
**Author:** Robyn Denton  
**Authoriser:** Eeva-Liisa Wright  
**Position:** Network Operations and Use Leader, City Transportation Unit  
**Position:** General Manager Infrastructure Operations  
**Report Name:** Parking Restrictions Changes

|                      |             |
|----------------------|-------------|
| <b>Report Status</b> | <i>Open</i> |
|----------------------|-------------|

## Purpose – *Take*

1. To seek approval from the Hearings and Engagement Committee of the proposed changes to traffic controls throughout the city.

## Staff Recommendation - *Tuutohu-aa-kaimahi*

2. That the Hearings and Engagement Committee approves the changes to parking restrictions and controls as set out below:

|                 |  |
|-----------------|--|
| Houchens Road   | Installation of 21m 'No Stopping' outside #24-26 Houchens Road   |
| Baverstock Road | Installation of:<br>13m outside #11-13 Baverstock Road.<br>21m outside #16-20 Baverstock Road.   |
| Anson Avenue    | Reduce the length of 18m 'No Stopping' opposite #18 Anson Avenue to a total length of 11m.   |
| Borman Road     | Installation of the following 'No Stopping' at the Borman Road/Te Manatu Drive intersection.<br>76m opposite #22-28 Borman Road.<br>30m outside #22 Borman Road.<br>30m outside #28 Borman Road. |
| Te Manatu Drive | Installation of the following 'No Stopping' at the Borman Road/Te Manatu Drive intersection.<br>12m outside #22 Borman Road.<br>13m outside #28 Borman Road.                                     |
| Te Rapa Road    | Installation of 36m 'No Stopping' outside #497-529 Te Rapa.<br>Installation of 21m 'No Stopping' outside #497 Te Rapa.   |
| London Street   | Extend the CBD parking outside the Farmers Trust building. To a total length of 25m 'P120 8am-6pm Mon-Sun' outside #171-173 London Street.   |
| River Road      | Installation of 12m 'No Stopping' outside #557 River Road.   |
| The Link        | Installation of 21m 'No Stopping' outside #7-9 The Link.   |
| Rawhiti Street  | Installation of 15m 'Bus Stop' outside #17 Rawhiti Street.<br>Installation of 9.4m 'Loading Zone P10 Mon-Sun 8am-6pm' outside #1-3   |



|                   |   |
|-------------------|---|
|                   | <p>Rawhiti Street.</p> <p>Installation of 9.2m 'Loading Zone P10 Mon-Sun 8am-6pm' outside #13-17 Rawhiti Street.</p> <p>Installation of 26m 'P60 Mon-Sun 8am-6pm' outside #9-13 Rawhiti Street.</p> <p>Installation of 37m 'P60 Mon-Sun 8am-6pm' outside #3-9 Rawhiti Street.</p> <p>Installation of 26m 'P60 Mon-Sun 8am-6pm' outside #9-13 Rawhiti Street.</p> <p>Installation of 9m 'No Stopping' outside #9 Rawhiti Street.</p> <p>Installation of 8m 'No Stopping' outside #17 Rawhiti Street.</p> |
| Te Huia Drive     | <p>Installation of the following 'Bus Stop'.</p> <p>12m outside #36 Te Huia Drive (#3 Arie Lane).</p>   |
| Wilson Street     | Gazette 12m 'Bus Stop' outside #37-39 Wilson Street.  |
| Old Farm Road     | <p>Gazette the following 'No Stopping'.</p> <p>10m outside #3 Old Farm Road.</p> <p>16m outside #2A Old Farm Road.</p>  |
| Clyde Street      | <p>Gazette 15m 'Bus Stop' outside #166-168 Clyde Street.</p> <p>Gazette 12m 'Bus Stop' outside #206-210 Clyde Street.</p>   |
| Pinfold Avenue    | <p>Gazette the following 'No Stopping'.</p> <p>11m outside #1 Pinfold Avenue.</p> <p>8m outside #2 Pinfold Avenue</p>   |
| Fox Street        | <p>Gazette the following 'Bus Stops'.</p> <p>12m outside #259 Fox Street.</p> <p>12m outside #248-250 Fox Street.</p> <p>Gazette the following 'No Stopping'.</p> <p>10m outside #191 Clyde Street.</p> <p>16m outside #268 Fox Street.</p>   |
| Wellington Street | <p>Gazette the following 'Bus Stops'.</p> <p>12m outside #69 Wellington Street.</p> <p>12m outside #98-100 Wellington Street.</p> <p>16m outside #86-88 Wellington Street.</p> <p>14m outside #55 Wellington Street.</p>  |
| Barrington Drive  | <p>Gazette the following 'Bus Stops'.</p> <p>12m outside #7 Barrington Drive.</p> <p>14m outside #14 Barrington Drive.</p>  |
| Forsyth Street    | <p>Gazette the following 'No Stopping'.</p> <p>17m outside #47 Vardon Road.</p> <p>26m outside #43 Vardon Road.</p> <p>Gazette the following 'Bus Stops'.</p> <p>10m outside #21 Forsyth Street.</p> <p>15m outside #16 Cotton Street.</p>  |
| Vardon Road       | <p>Gazette the following 'No Stopping'.</p> <p>8m outside #47 Vardon Road.</p> <p>15m outside #2 Kingsley Street.</p> <p>7m outside #67 Vardon Road.</p> <p>8m outside #69 Vardon Road.</p> <p>32m outside #84 Vardon Road.</p>   |
| Kingsley Street   | <p>Gazette the following 'No Stopping'.</p> <p>10m outside #66 Vardon Road.</p> <p>9m outside #2 Kingsley Street.</p>   |
| Beerescourt Road  | <p>Gazette the following 'No Stopping'.</p> <p>10m outside #84 Vardon Road.</p> <p>6m outside #170 Beerescourt Road.</p> <p>5m outside #119 Beerescourt Road.</p>   |

# Item 5

|                  |   |
|------------------|---|
|                  | 12m outside #95 Beerescourt Road.<br>6m outside #69 Beerescourt Road.<br>7m outside #59 Beerescourt Road.<br>6m outside #1 Galbraith Avenue.<br>6m outside #2A Galbraith Avenue.<br>15m 'Bus Stop' outside #126-128 Beerescourt Road.   |
| Minchin Crescent | Gazette 28m 'No Stopping' outside #6 Minchin Crescent to outside #170 Beerescourt Road.   |
| Portal Crescent  | Gazette the following 'No Stopping'.<br>10m outside #45 Portal Crescent.<br>12m outside #30 Portal Crescent.  |
| Vercoe Road      | Gazette the following 'No Stopping'.<br>13m outside #97 Beerescourt Road.<br>13m outside #95 Beerescourt Road.  |
| Awatere Avenue   | Gazette the following 'No Stopping'.<br>11m outside #104 Awatere Avenue.<br>9m outside #87 Beerescourt Road.  |
| Charles Crescent | Gazette the following 'No Stopping'.<br>11m outside #69 Beerescourt Road.<br>11m outside #59 Beerescourt Road.  |
| Galbraith Avenue | Gazette the following 'No Stopping'.<br>10m outside #1 Galbraith Avenue.<br>6m outside #2A Galbraith Avenue.  |
| Taylor Terrace   | Gazette the following 'No Stopping'.<br>34m outside #85 Vardon Road.<br>187m outside #174 Beerescourt Road to outside #22 Taylor Terrace.<br>74m outside #13-23A Taylor Terrace.<br>15m outside #24 Taylor Terrace.   |
| Totara Drive     | Gazette the following 'No Stopping'.<br>13m outside #1 Morrow Avenue.<br>15m outside #13 Totara Drive.<br>10m outside #76-78 Totara Drive.<br>23m outside #78-80 Totara Drive.<br>9m outside #81 Totara Drive.<br>6m outside #2 Nikau Place.<br>8m outside #1 Pohutukawa Drive.<br>7m outside #2 Pohutukawa Drive.<br>8m outside #56 Challinor Street.<br>7m outside #137 Totara Drive. |
| Morrow Avenue    | Gazette the following 'No Stopping'.<br>9m outside #1 Morrow Avenue.<br>8m outside #13 Totara Drive.  |
| Nikau Place      | Gazette the following 'No Stopping'.<br>13m outside #81 Totara Drive.<br>13m outside #2 Nikau Place.  |
| Pohutukawa Drive | Gazette the following 'No Stopping'.<br>15m outside #1 Pohutukawa Drive.<br>11m outside #2 Pohutukawa Drive.<br>12m outside #89 Pohutukawa Drive.   |
| Challinor Street | Gazette the following 'No Stopping'.<br>8m outside #137 Totara Drive.<br>9m outside #56 Challinor Street.   |

|                    |   |
|--------------------|---|
|                    | 10m outside #2 Challinor Street.<br>9m outside #1 Challinor Street.   |
| Pukete Road        | Gazette the following 'No Stopping'.<br>6m outside #2 Challinor Street.<br>7m outside #1 Challinor Street.<br>7m outside #111 Pukete Road.<br>10m outside #32 Moreland Avenue.<br>8m outside #45 Moreland Avenue.<br>58m 'No Stopping' opposite #32 Moreland Avenue to #205 Pukete Road<br>Gazette 13m 'Bus Stop' outside #6 Frost Place.   |
| Sherwood Drive     | Gazette the following 'No Stopping'.<br>15m outside #111 Pukete Road.   |
| Church Road        | Gazette 25m 'No Stopping' outside #4 Moreland Avenue.   |
| Moreland Avenue    | Gazette the following 'No Stopping'.<br>22m outside #32 Moreland Avenue.<br>24m outside #45 Moreland Avenue.<br>33m outside #4 Moreland Avenue.<br>49m outside #3-9 Moreland Avenue.  |
| Maui Street        | Gazette the following 'No Stopping'.<br>50m outside #4 Maui Street.   |
| Killarney Road     | Gazette 66m 'No Stopping' outside #76-84 Killarney Road.  |
| Comries Road       | Gazette 13.5m 'Bus Stop' outside #126 Comries Road.   |
| Hukanui Road       | Gazette the following 'No Stopping'.<br>35m outside #1-1A Brookview Court.<br>26m outside #1 Callum Brae Drive.<br>250m opposite #410-438 Hukanui Road.<br>Gazette 30m 'Bus Stop' opposite #97 Glen Lynne Avenue.   |
| Thomas Road        | Gazette the following 'No Stopping'.<br>38m outside #2 Te Manatu Drive to #98 Thomas Road.<br>115m outside #2 Millie Place to #91 Thomas Road.  |
| Horsham Downs Road | Gazette the following 'No Stopping'.<br>46m outside #2 Moonlight Drive to #87 Horsham Downs Road.<br>92m opposite #103 Horsham Downs Road to #112 Horsham Downs Road.<br>232m opposite #77-103 Horsham Downs Road.  |
| Galloway Street    | Gazette 20m 'No Stopping' outside #154-158 Galloway Street.   |
| Carrington Drive   | Gazette the following 'No Stopping'.<br>15m outside #127 Silverdale Road.<br>14m outside #131 Silverdale Road.  |
| Heaphy Terrace     | Gazette the following 'No Stopping'.<br>23m outside #839-843 Heaphy Terrace.<br>111m 'No Stopping' outside #835-851 Heaphy Terrace.<br>10m outside #901 Heaphy Terrace.<br>104m 'No Stopping' outside #61 Boundary Road to #941 Heaphy Terrace<br>9.5m outside #6 Wesley Court.<br>16.5m outside #2-4 Wesley Court.<br>14m outside #977-985 Heaphy Terrace.<br>8m outside #1037 Heaphy Terrace.<br>48.5m outside #1040-1044 Heaphy Terrace.<br>Gazette the following 'Bus Stop'.<br>15m opposite #877 Heaphy Terrace.<br>12m outside #877 Heaphy Terrace.<br>15m outside #1149-1155 Heaphy Terrace. |

# Item 5

|                  |  |
|------------------|--|
| Marshall Street  | Gazette the following 'No Stopping'.<br>30m outside #1030 Heaphy Terrace.<br>70m outside #1040 Heaphy Terrace to #3 Marshal Street.<br>19m outside #301 Peachgrove Road.<br>24m outside #329 Peachgrove Road.  |
| Peachgrove Road  | Gazette the following 'No Stopping'.<br>7m outside #284 Peachgrove Road.<br>6m outside #78 Claude Street.<br><br>Gazette the following 'Bus Stop'.<br>15m outside #38 Peachgrove Road.   |
| Tennyson Road    | Gazette the following 'No Stopping'.<br>44m outside #284 Peachgrove Road to #4 Tennyson Road.  |
| Pearsons Avenue  | Gazette the following 'No Stopping'.<br>10.5m outside #19 Pearsons Avenue.   |
| Dalgilesh Avenue | Gazette the following 'No Stopping'.<br>6m outside #1A Dalgilesh Avenue.<br>7m outside #2 Dalgilesh Avenue.  |
| Garrick Place    | Gazette the following 'No Stopping'.<br>7m outside #310 Te Rapa Road.<br>8m outside #318 Te Rapa Road.   |
| Grandview Road   | Gazette the following 'No Stopping'.<br>11m outside #25 Holmes Street.<br>24m outside #26 Holmes Street.   |
| Holmes Street    | Gazette the following 'No Stopping'.<br>18m outside #25 Holmes Street.<br>19m outside #26 Holmes Street.   |
| Roy Street       | Gazette the following 'No Stopping'.<br>15m outside #1 Norman Street.<br>7m outside #2 Norman Street.  |
| Campbell Street  | Gazette the following 'No Stopping'.<br>9m outside #2 Campbell Street.<br>33m outside #169 Massey Street to #3 Campbell Street.  |
| Lake Road        | Gazette the following 'No Stopping'.<br>20m outside #70 Lake Road.   |
| Urlich Avenue    | Gazette the following 'Bus Stop'.<br>16m outside #1-3 Urlich Avenue.<br>12m outside #17 Urlich Avenue.<br>12m outside #42 Urlich Avenue.<br>15m outside #53 Urlich Avenue.<br>12m outside #72 Urlich Avenue.<br>Gazette 5.5m 'Mobility Parking All Day' outside #49 Urlich Avenue. |
| Odette Street    | Gazette the following 'Bus Stop'.<br>12m outside #27 Odette Street.<br>12m outside #40 Odette Street.  |
| Willis Street    | Gazette the following 'Bus Stop'.<br>12m outside #2 Willis Street.<br>10m outside #3 Willis Street.  |
| Norrie Street    | Gazette the following 'Bus Stop'.<br>14m outside #12 Norrie Street.<br>12m outside #13 Norrie Street.  |

|                   |   |
|-------------------|---|
| Bader Street      | Gazette the following 'Bus Stop'.<br>12m outside #97-99 Bader Street.   |
| Grey Street       | Gazette the following 'Bus Stop'.<br>12m outside #528 Grey Street.<br>Gazette the following 'No Stopping'.<br>237m opposite #570-616 Grey Street.   |
| Te Aroha Street   | Gazette the following 'Bus Stop'.<br>14m outside #32 Te Aroha Street.   |
| Wairere Drive     | Gazette the following 'No Stopping'.<br>338m outside #26 Finchley Place to Marist Park.<br>315m opposite #26 Finchley Place to Marist Park.<br>22m outside #41 Ruakura Road.<br>46m outside #61 Ruakura Road.   |
| Killarney Road    | Gazette 40m 'No Stopping' outside #165-167 Killarney Road.  |
| Johnsview Terrace | Gazette 20.5m 'No Stopping' outside #2 Johnsview Terrace.<br>Gazette 9m 'No Stopping' outside #1 Johnsview Terrace.   |
| Collins Road      | Gazette 53m 'No Stopping' outside #65 Deanwell Avenue to outside #87 Collins Road.  |
| Masters Avenue    | Gazette 40m 'No Stopping' outside #9-11 masters Avenue.   |
| Crosby Road       | Gazette 38m 'No Stopping' outside #70 Crosby Road.  |
| Johnsview Terrace | Rescind 6m 'No Stopping' outside #2 Johnsview Terrace and gazette 20.5m 'No Stopping' outside #2 Johnsview Terrace.   |
| Pukete Road       | Rescind 36m 'No Stopping' opposite #32-45 Moreland Avenue and gazette 58m 'No Stopping' opposite #32 Moreland Avenue to #205 Pukete Road.   |
| Collins Road      | Rescind 41m 'No Stopping' outside #65 Deanwell Avenue to outside #85 Collins Road and gazette 53m 'No Stopping' outside #65 Deanwell Avenue to outside #87 Collins Road.  |
| Church Road       | Rescind 30m 'No Stopping' outside #4 Moreland Avenue  |
| Masters Avenue    | Rescind 20m 'No Stopping' outside #9 Masters Avenue   |
| Heaphy Terrace    | Rescind 64m and 22m 'No Stopping' opposite #843-851 and #835-839 Heaphy Terrace<br>Rescind 44m and 25m 'No Stopping' outside #61 Boundary Road to #933 Heaphy Terrace and outside #937-939 Heaphy Terrace<br>Rescind 11m 'No Stopping' outside #1040 Heaphy Terrace |
| Crosby Road       | Rescind 9m and 7m 'No Stopping' outside #70 Crosby Road   |
| Rawhiti Street    | Rescind 17m 'Bus Stop' outside #17 Rawhiti Street.<br>Rescind 106.5m 'P60 Mon-Sun 8am-6pm' outside #1-17 Rawhiti Street.<br>Rescind 11.2m 'No Stopping' outside #17 Rawhiti Street.   |
| Clyde Street      | Rescind 12m 'Taxi Stand' opposite #245 Clyde Street.  |

### Executive Summary - *Whakaraapopototanga matua*

- The Hamilton City Traffic Bylaw 2015 sets out the requirements for transport related activities within the road reserve. A Council resolution is required to make changes to any of these restrictions.
- The changes proposed for approval in this report to be considered are:
  - parking restriction changes including No Stopping, bus stops and time limits
- Changes are recommended to improve safety and accessibility which may have been identified by residents, businesses or staff.
- Consultation has been completed for all proposed changes and there is support for these.

7. Staff consider that the decisions in this report have low significance and that the recommendations comply with the Council's legal requirements.

### Background - *Kooreo whaimaarama*

8. The Hamilton City Traffic Bylaw 2015 (the Traffic Bylaw) sets out the requirements for a variety of restrictions within the road reserve including:
  - parking;
  - general control of vehicular or other traffic e.g. banning of turns, installation of No Stopping restrictions;
  - creation of cycle lanes; and
  - establishment of specific parking zones such as bus stops, taxi stands, loading zones.
9. A Committee resolution is required to make changes to any of these restrictions.
10. Regular changes to traffic restrictions (including parking controls) are required throughout the city – often in response to requests from the general public or businesses in regard to safety or accessibility concerns.
11. Opportunities for improvement are also identified by staff when considering changes in parking use patterns, or changes made to the built environment e.g. developments or discretionary transport projects.

### Parking Restriction Changes

12. Several changes are proposed to parking restrictions throughout the city and the details of each of these are illustrated for each site in **Attachment 1**, with a list of all proposed changes included in **Attachment 2**.
13. Consultation with adjacent property owners, occupiers and any other affected parties has been undertaken for each of the proposed changes. The feedback received was positive and supportive of the proposed changes.

### Rawhiti Street Development

14. Changes to parking restrictions are proposed on Rawhiti Street to accommodate changes to entry points included in the proposed development.

15. An overview plan of the proposed changes in shown in Figure 1 below:

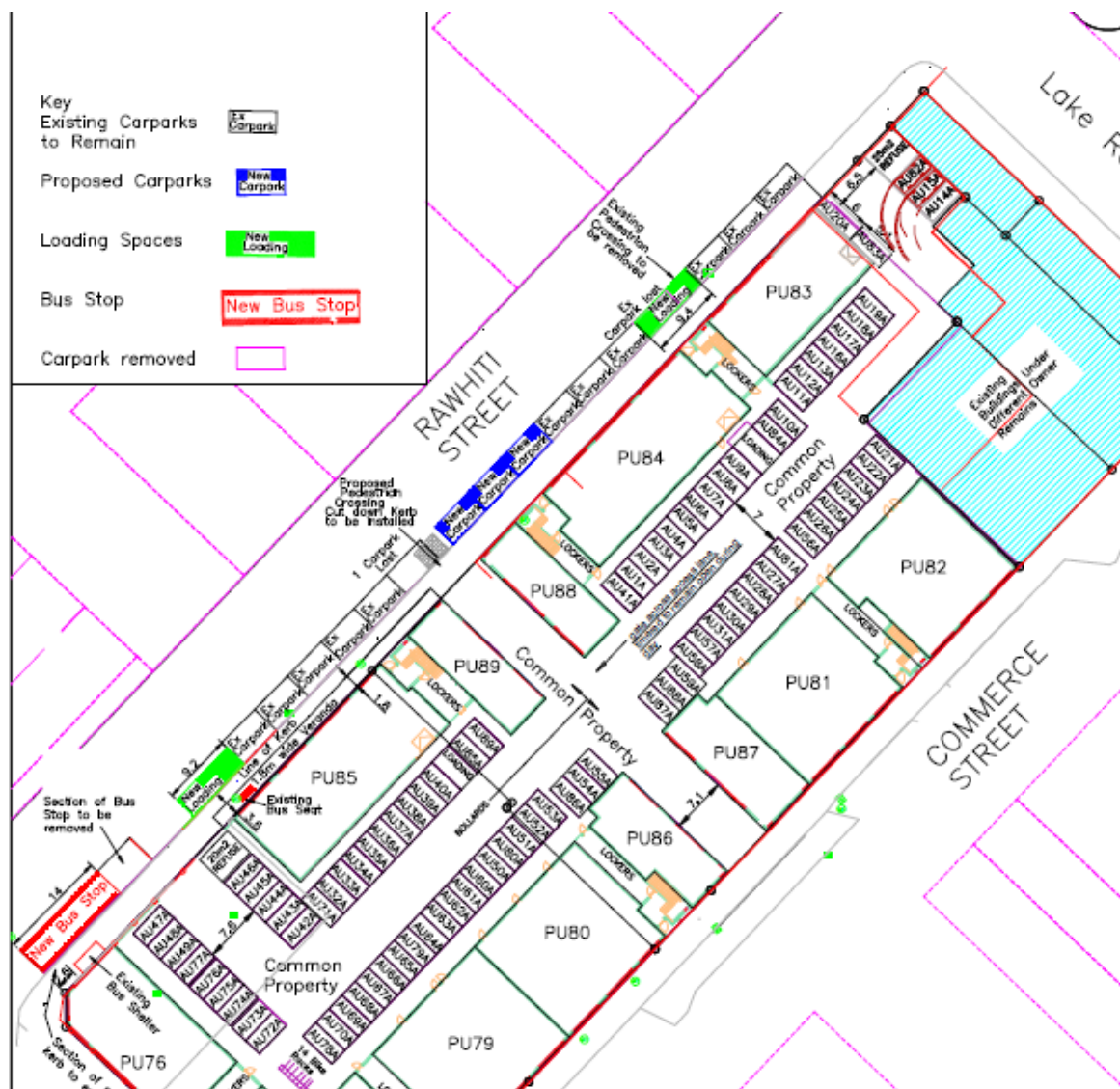

**Figure 1: Overview of proposed parking restriction changes on Rawhiti Street**

16. The changes proposed result in:

- no overall change to the number of carparks (14)
- relocation of a pedestrian crossing point to line up with the new development accessway and the bus stop opposite.
- creation of two new loading zones (P10 Mon-Sun 8am-6pm') of 9.2m and 9.4m. There are currently no Loading Zones in Rawhiti Street.
- a minor shift in the bus stop location (slightly closer to Kent Street) to enable the existing infrastructure (accessible kerbs and bus shelter) to continue to be used with a small additional length of accessible kerb.

17. Consultation on the proposed change to the bus stop has been undertaken with Waikato Regional Council and they are in support of this option.

### **Financial Considerations - *Whaiwhakaaro Puutea***

18. Funding for the implementation of the proposed changes is included in the 2019/20 City Transportation Operations and Parking Activity budgets.
19. Changes associated with the Rawhiti Precinct development will be paid for by the developer.

### **Legal and Policy Considerations - *Whaiwhakaaro-aa-ture***

20. Staff confirm that the staff recommendation complies with the Council's legal and policy requirements.

### **Wellbeing Considerations - *Whaiwhakaaro-aa-oranga tonutanga***

21. The purpose of Local Government changed on the 14 May 2019 to include promotion of the social, economic, environmental and cultural wellbeing of communities in the present and for the future ('the 4 Wellbeings').
22. The subject matter of this report has been evaluated in terms of the 4 Wellbeings during the process of developing this report.
23. The recommendations set out in this report are consistent with that purpose.

#### **Social**

24. The recommendations included in this report helps the community achieve their goals by ensuring their safety and ability to access key facilities such as education, health and employment.

#### **Economic**

25. The recommendations included in this report enable businesses to operate efficiently by ensuring safe access to their properties.

#### **Environmental**

26. There are no known environmental considerations associated with this matter.

#### **Cultural**

27. There are no known cultural considerations associated with this matter.

### **Risks - *Tuuraru***

28. There are no known risks associated with the decisions required for this matter.
29. There are safety and accessibility risks associated with not approving the recommendations in this report.

### **Significance & Engagement Policy - *Kaupapa here whakahira/anganui***

#### **Significance**

30. Staff considered the following factors under the Significance and Engagement Policy:
  - The form of engagement used in the past for similar proposals and decisions.
31. Based on these factors, staff have assessed that the recommendations have low significance.

#### **Engagement**

32. Community views and preferences are already known to the Council through the consultation that has been undertaken prior to the preparation of this report.



### **Attachments - *Ngaa taapirihanga***

Attachment 1 - Proposed parking restrictions - illustrations

Attachment 2 - Proposed parking restrictions schedule.

**Item 5**



# Regulatory and Hearings Committee Proposed Parking Restriction Changes

23 April 2020



# Proposed new restrictions

Including:

- No Stopping
- Bus Stops
- Time Restrictions

## Houchens Road

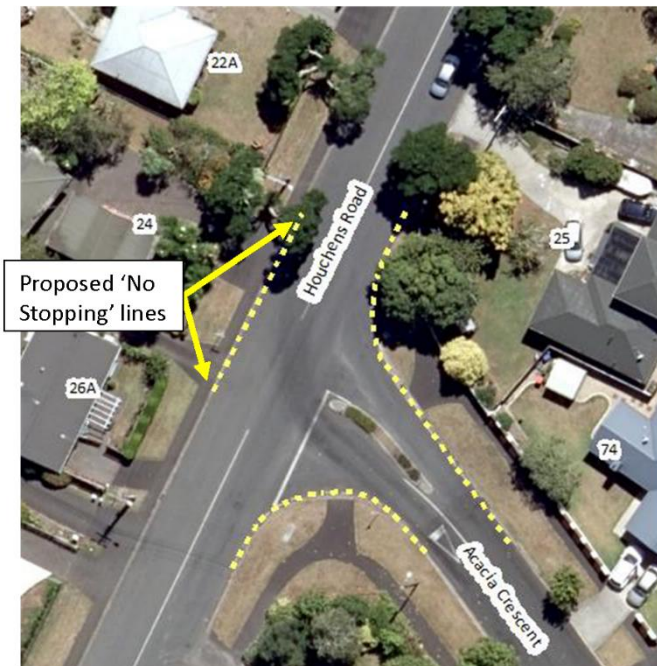

## Baverstock Road





## Anson Avenue

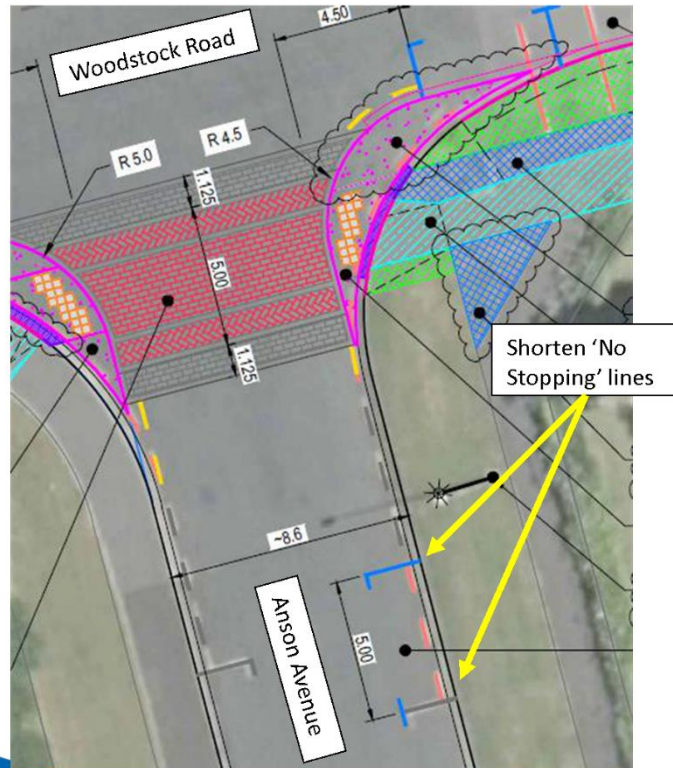

## Borman Road & Te Manatu Drive

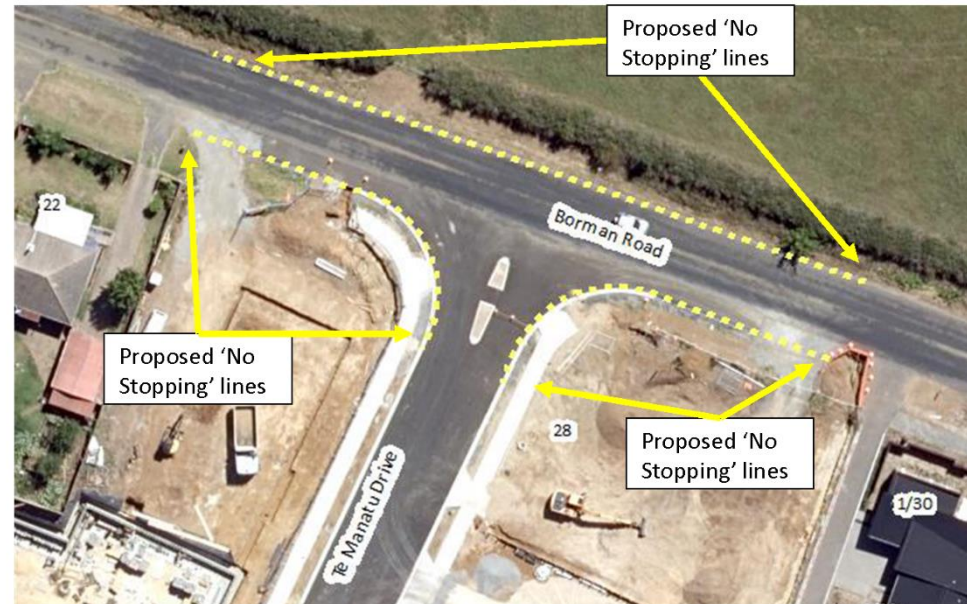

Item 5

Attachment 1

# Te Rapa Road

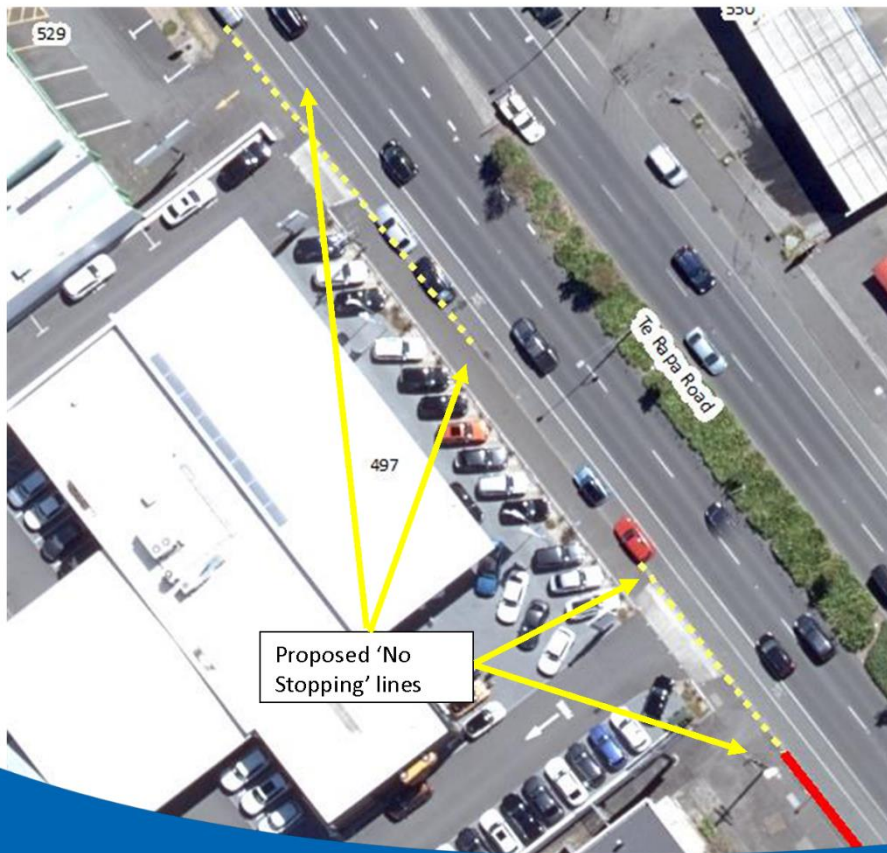



## London Street

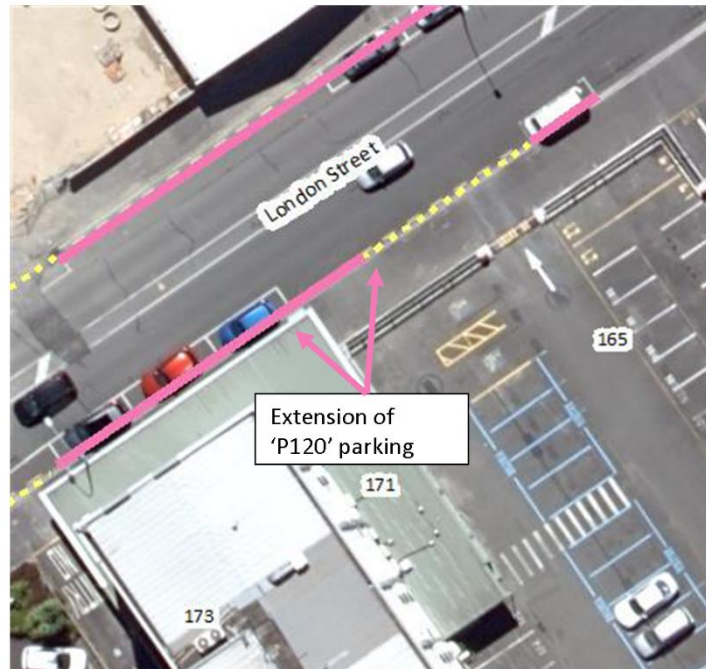

## River Road



## The Link





# Rawhiti Street

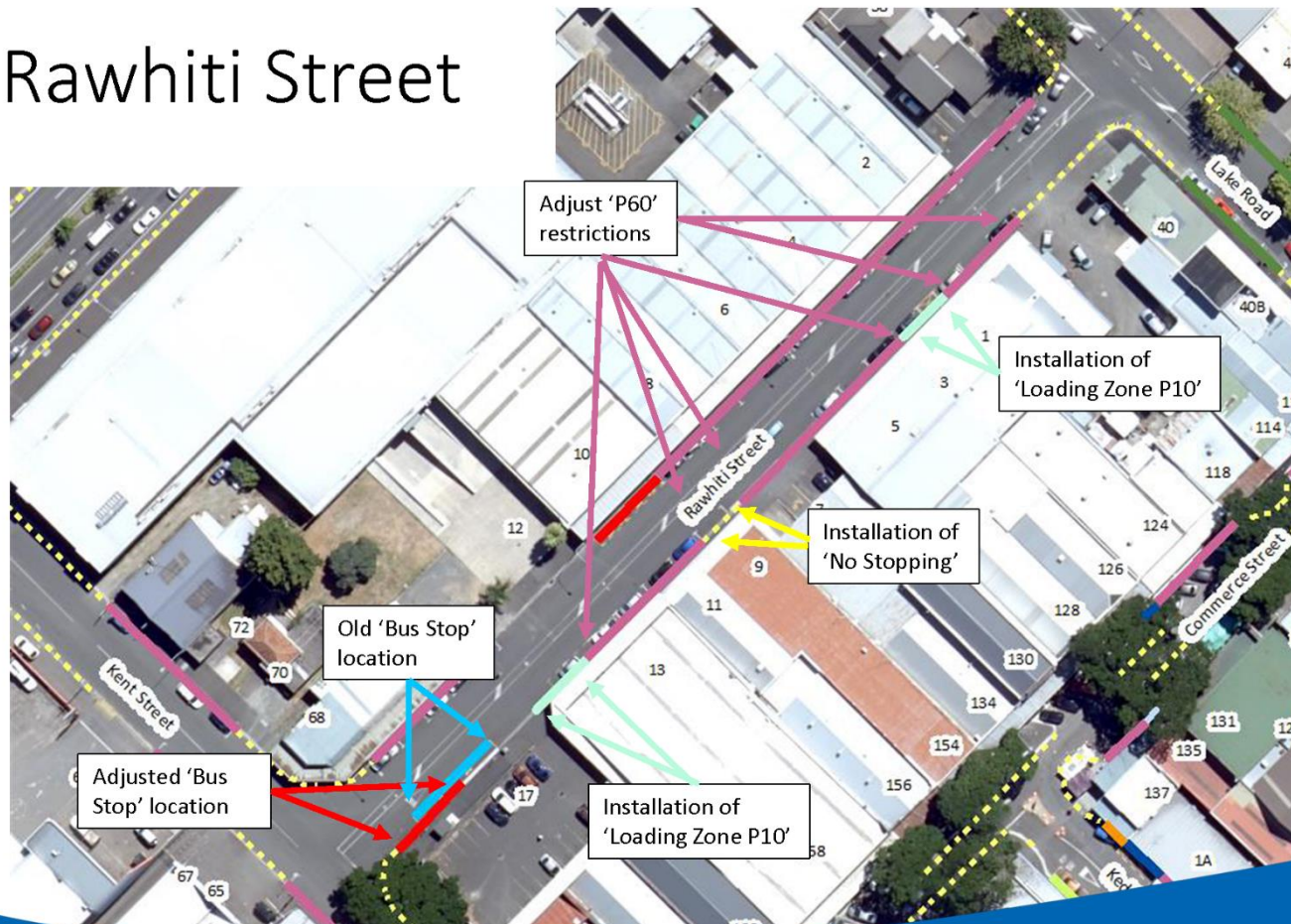

# Te Huia Drive



# Existing Restrictions to be Gazetted

Updating the GIS register for markings that are already on site.

**Item 5**

**Attachment 1**



## Wilson Street



## Old Farm Road



## Clyde Street & Pinfold Avenue

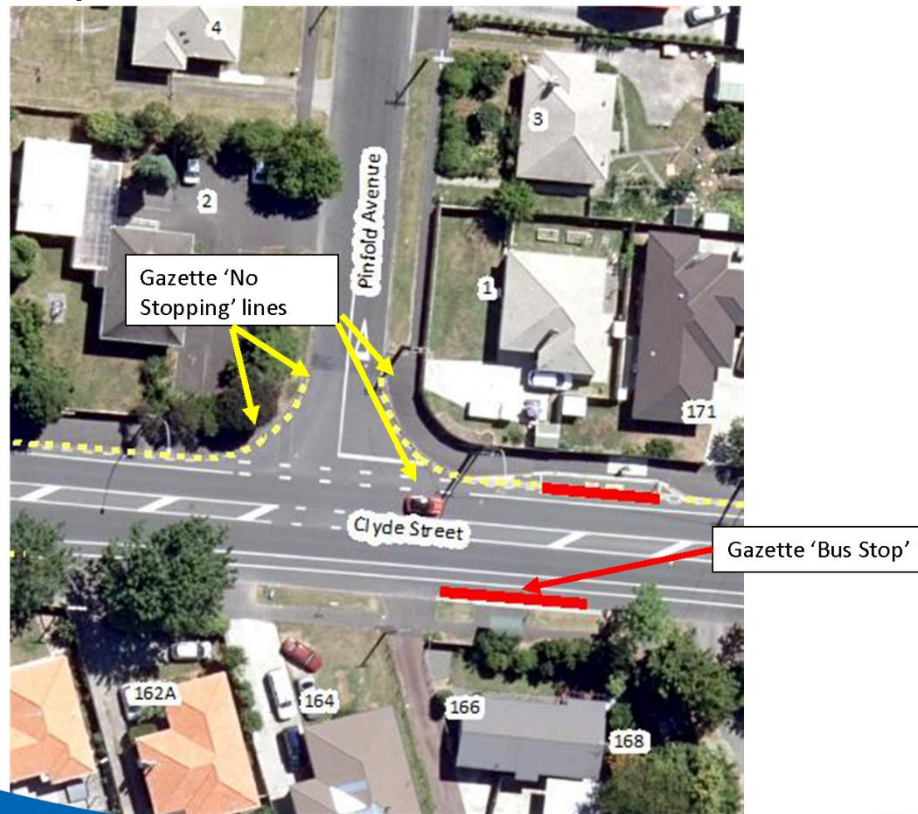

## Fox Street



Item 5

Attachment 1



# Wellington Street



# Barrington Drive





# Forsyth Street





# Vardon Road & Kingsley Street

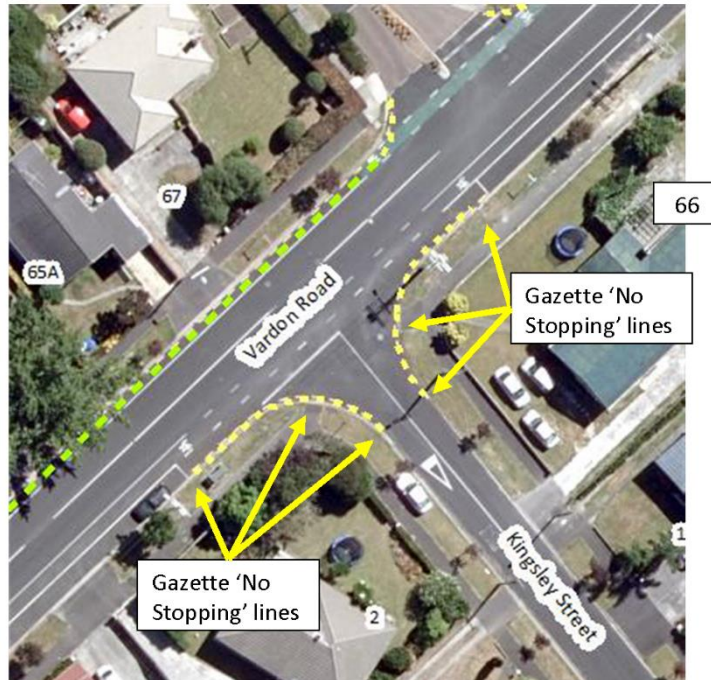

# Beerescourt Road, Vardon Road & Minchin Crescent

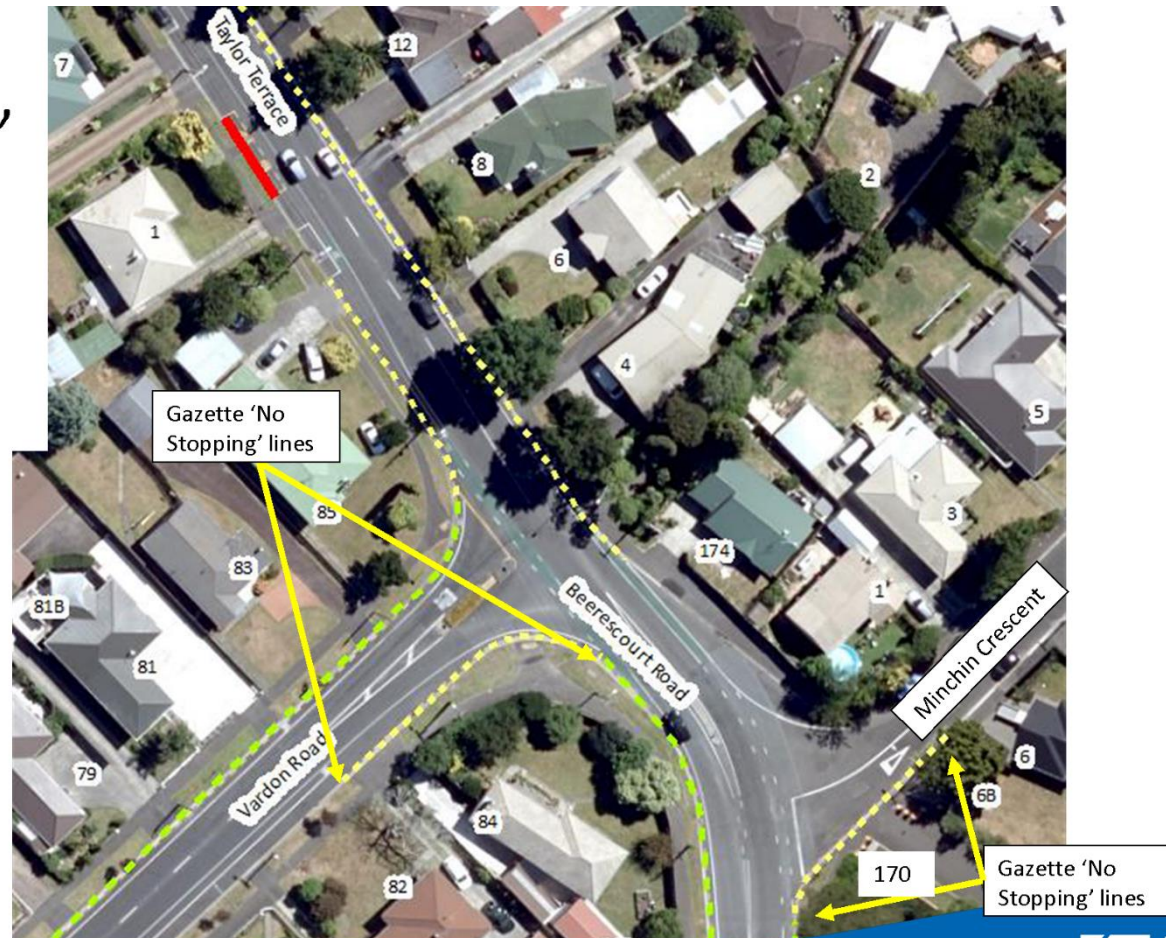



# Beerescourt Road and Portal Crescent

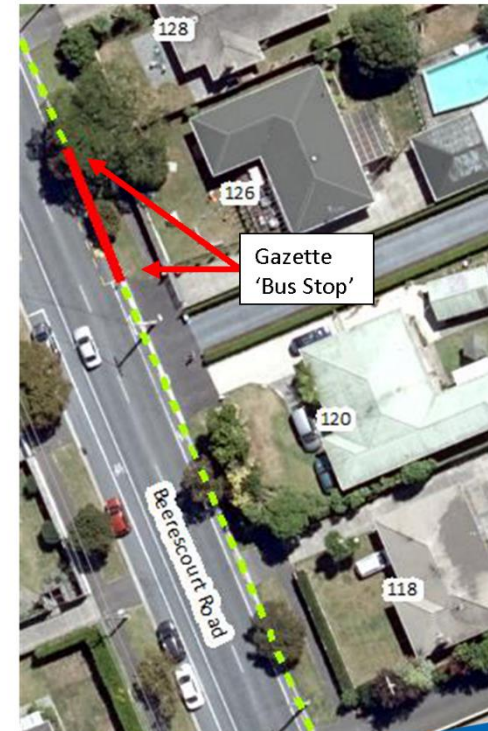

# Beerescourt Road, Vercoe Road and Awatere Avenue

Attachment 1

Item 5

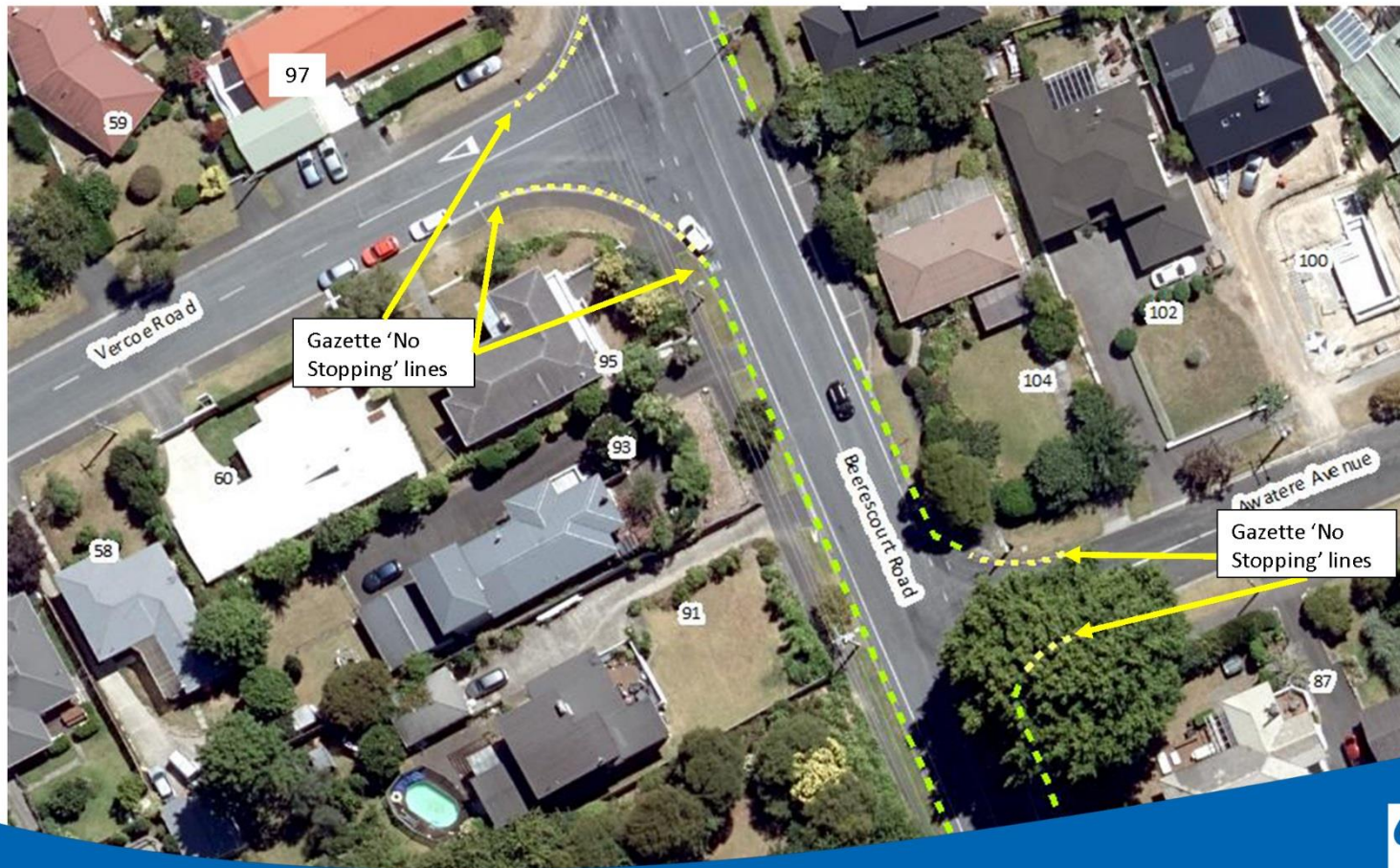



# Beerescourt Road, Charles Crescent & Galbraith Avenue

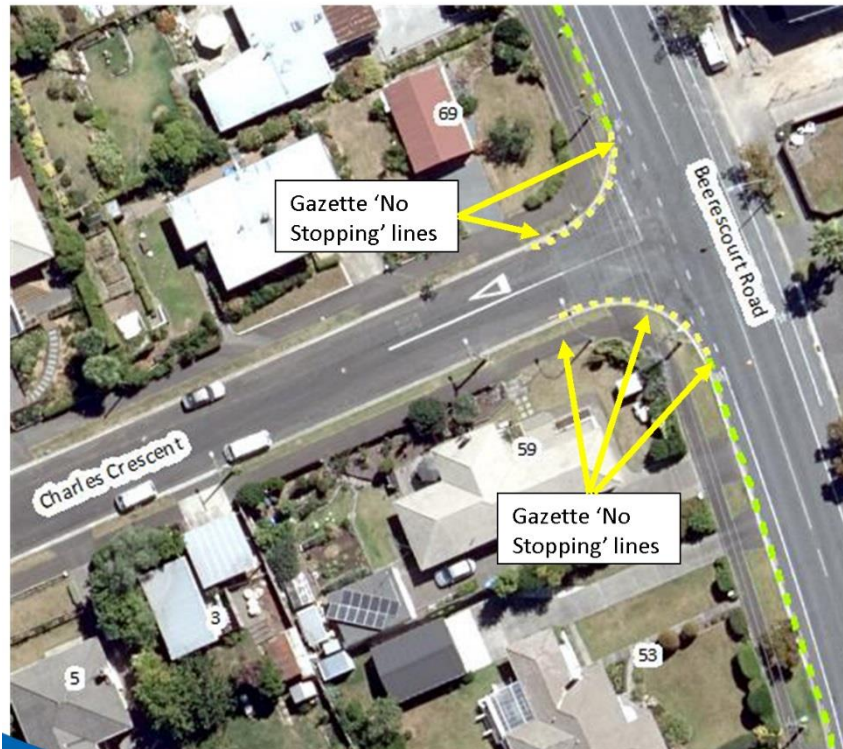

# Taylor Terrace

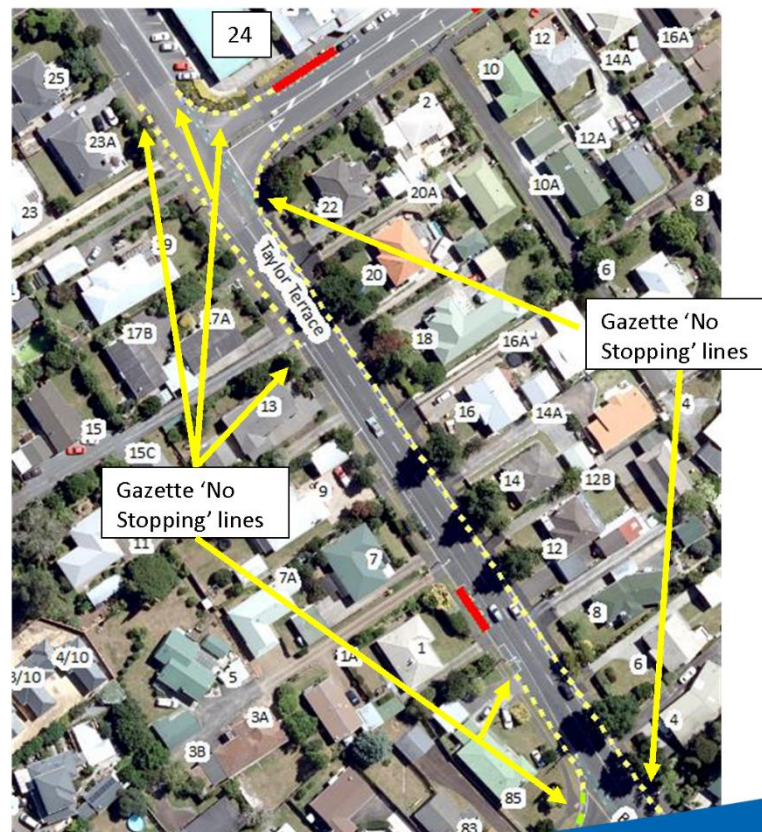



# Totara Drive, Morrow Avenue and Nikau Place

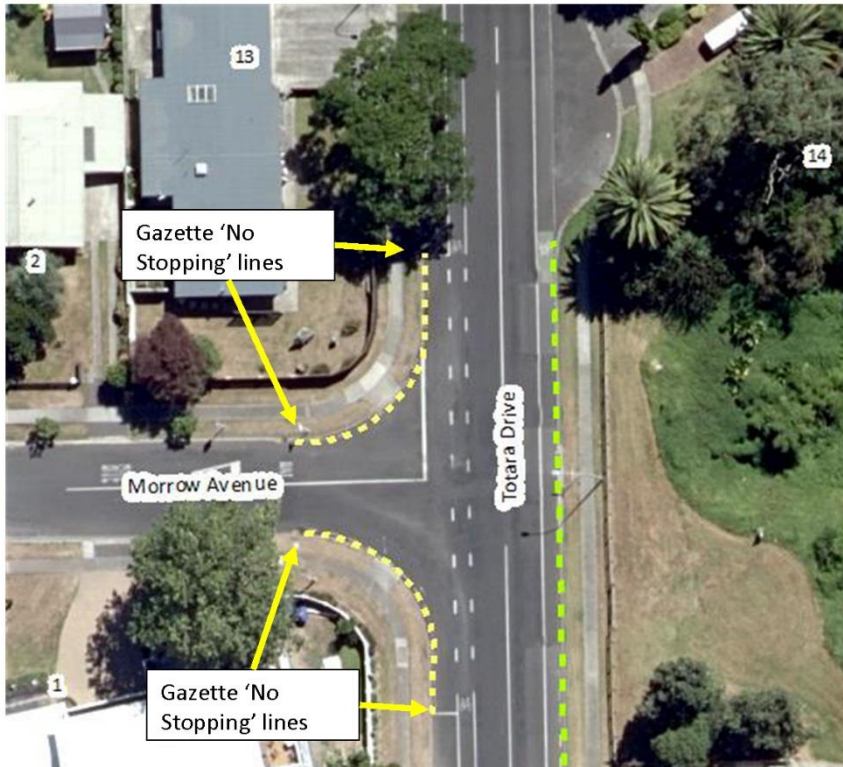



# Totara Drive, Ponutukawa Drive & Challinor Street

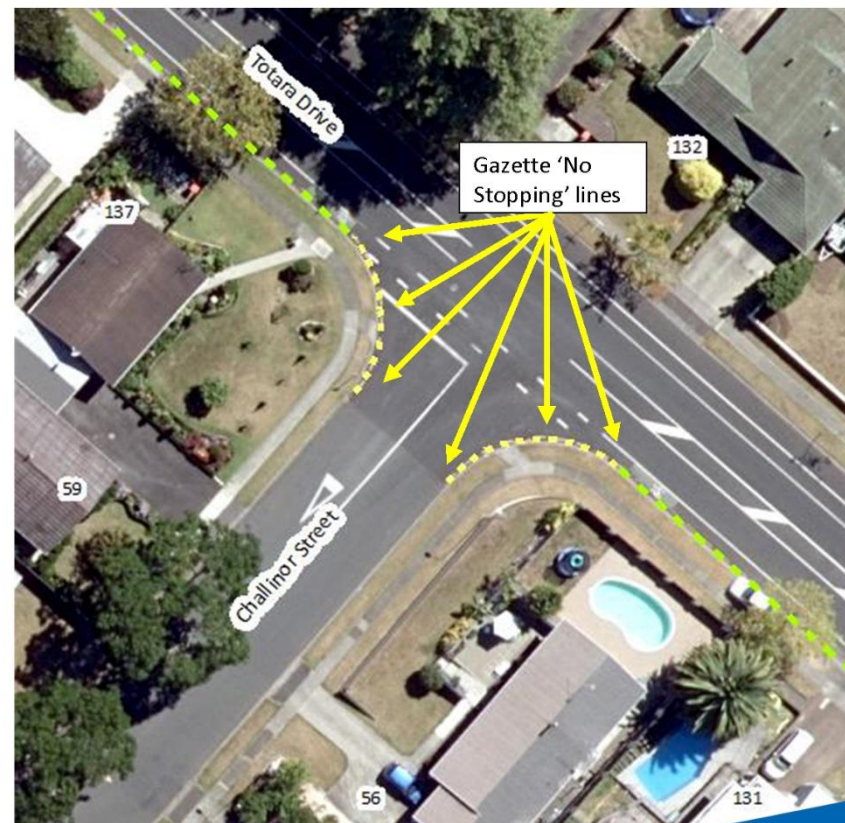
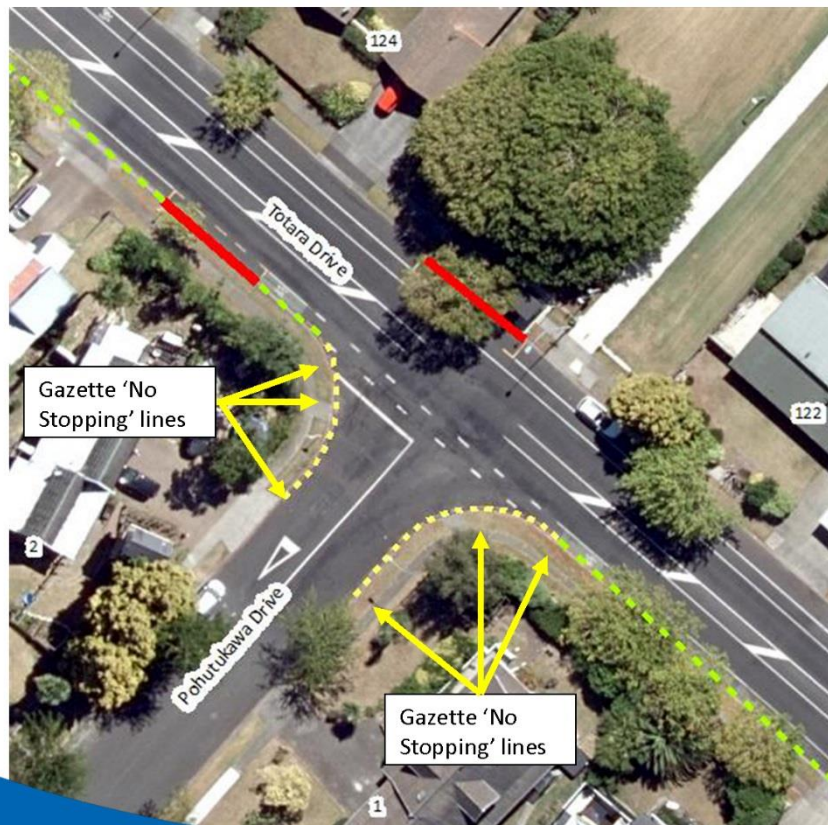



# Pukete Road, Moreland Avenue & Challinor Street

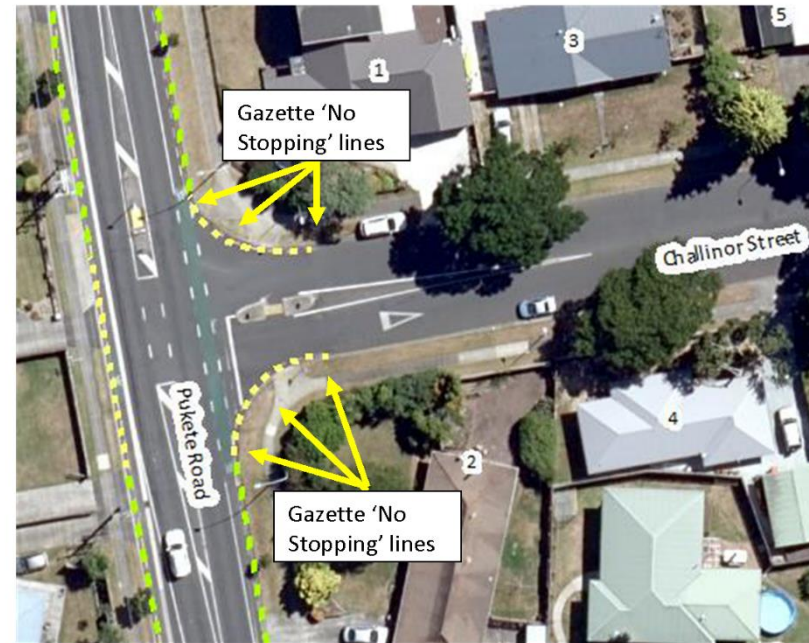
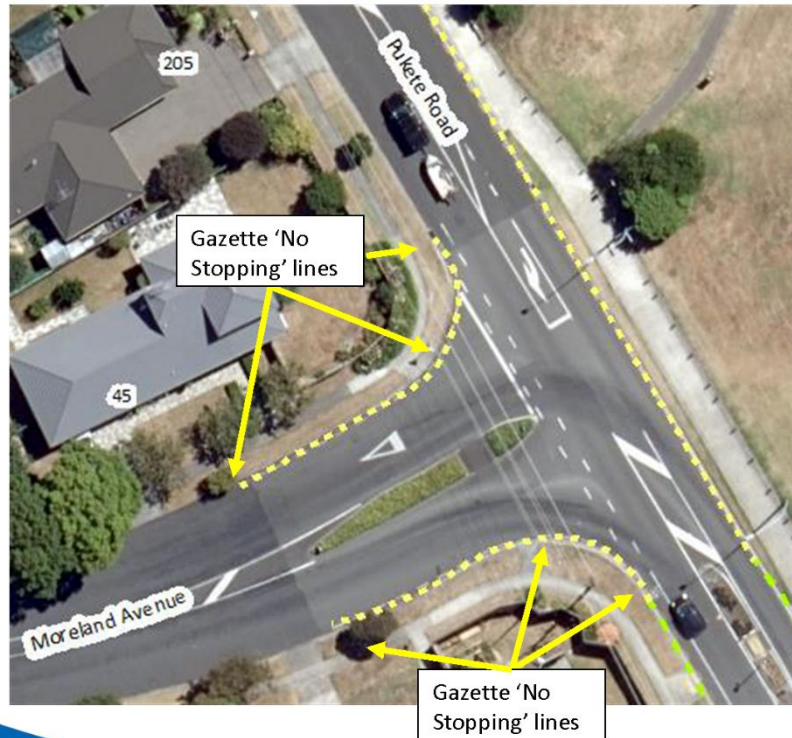

# Pukete Road, Pohutukawa Drive & Sherwood Drive





# Pukete Road



# Church Road and Moreland Avenue

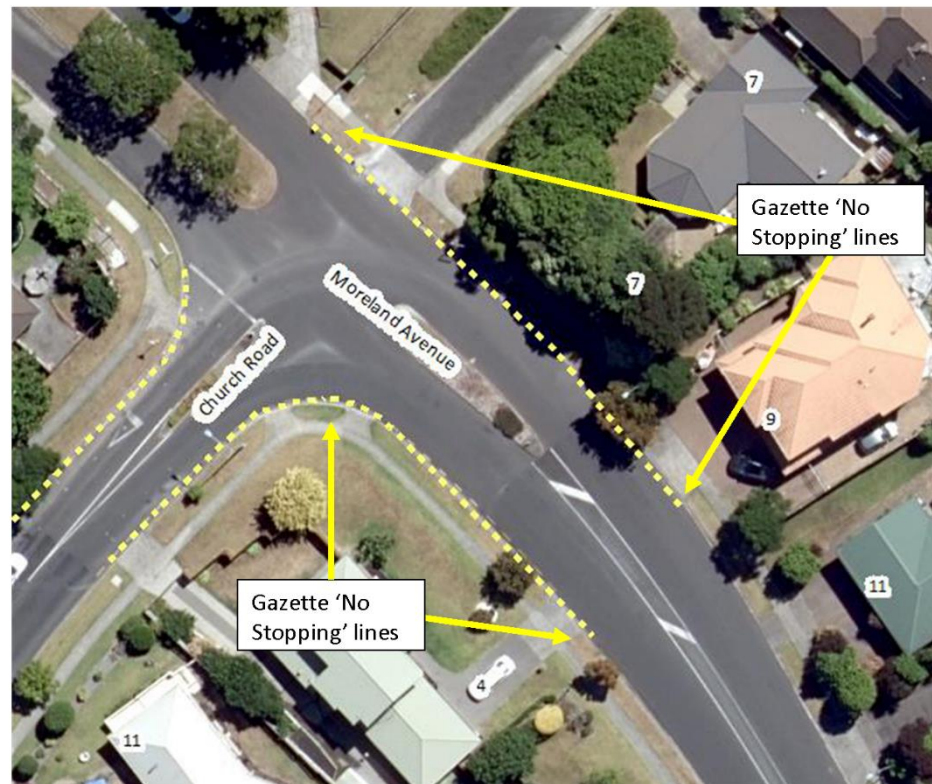

## Maui Street

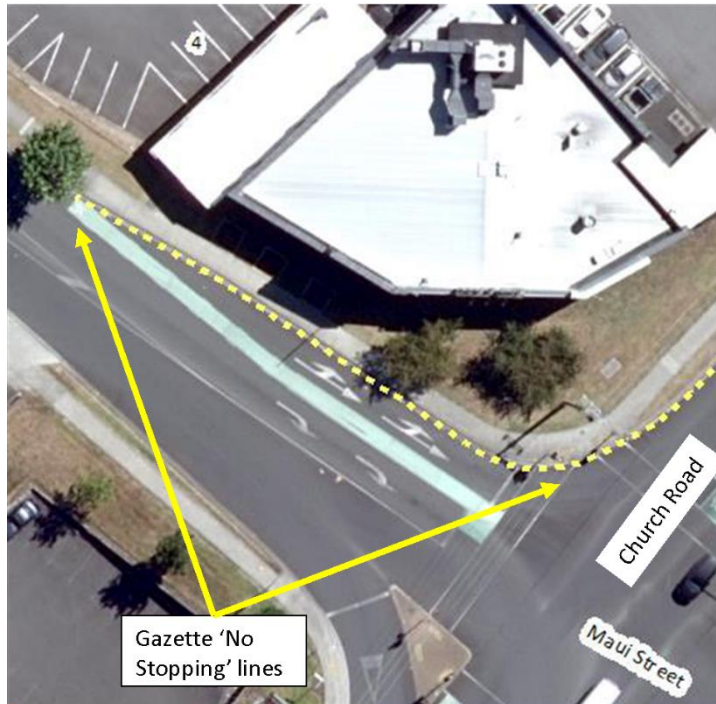

## Killarney Road

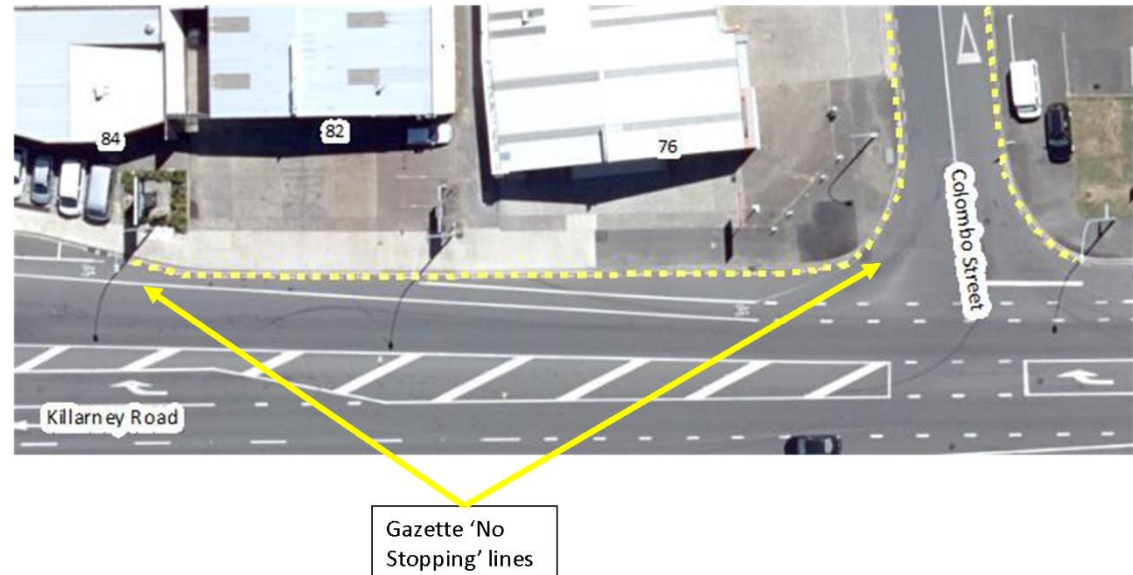

Item 5

Attachment 1



# Comries Road

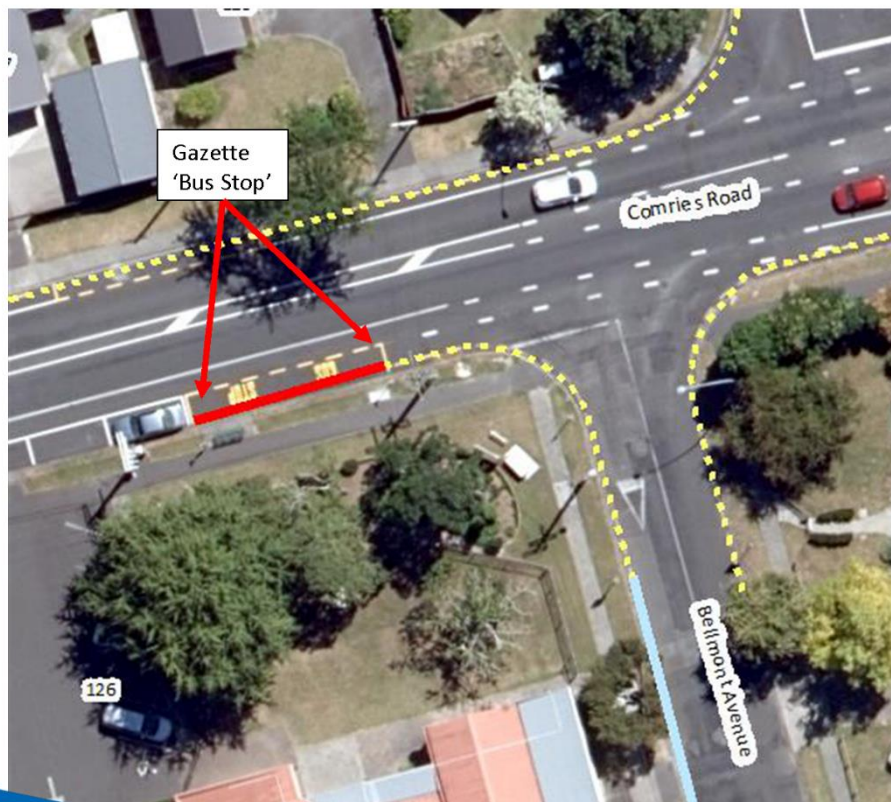

# Hukanui Road

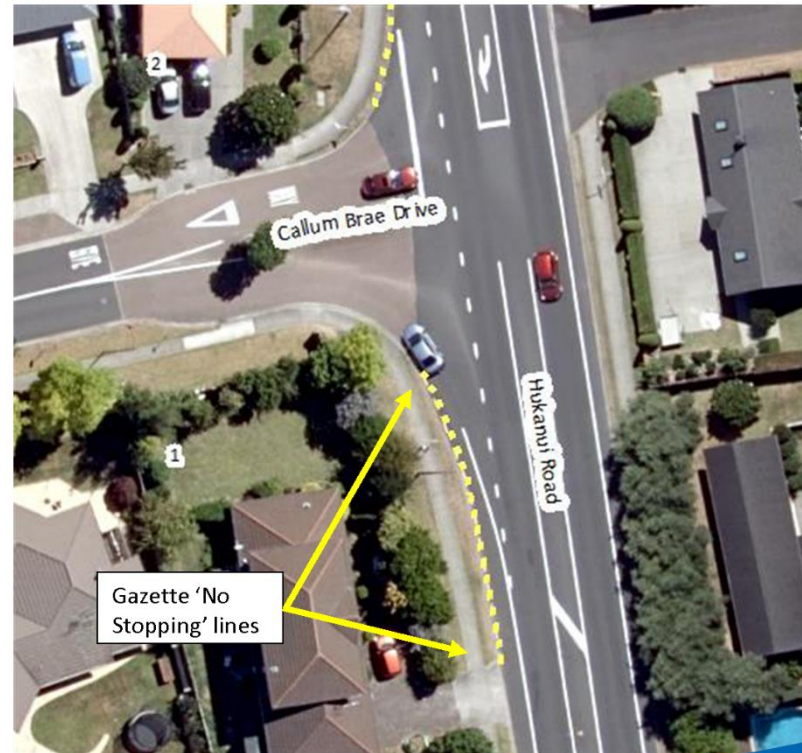



# Hukanui Road

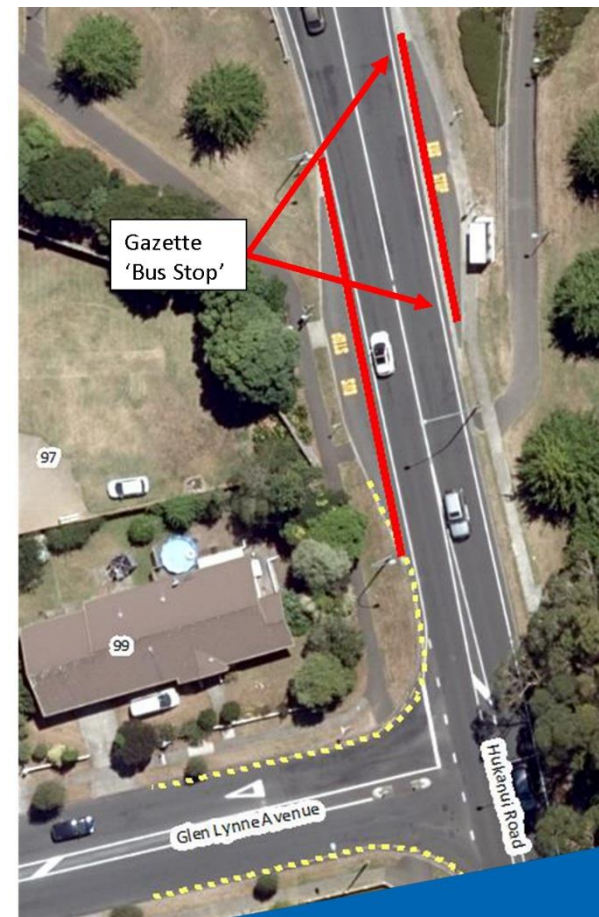



# Thomas Road

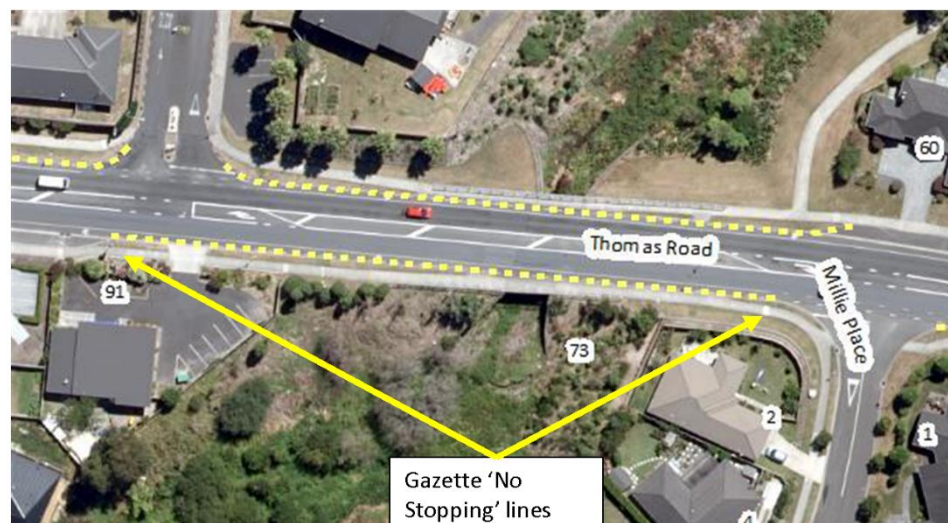

# Horsham Downs Road

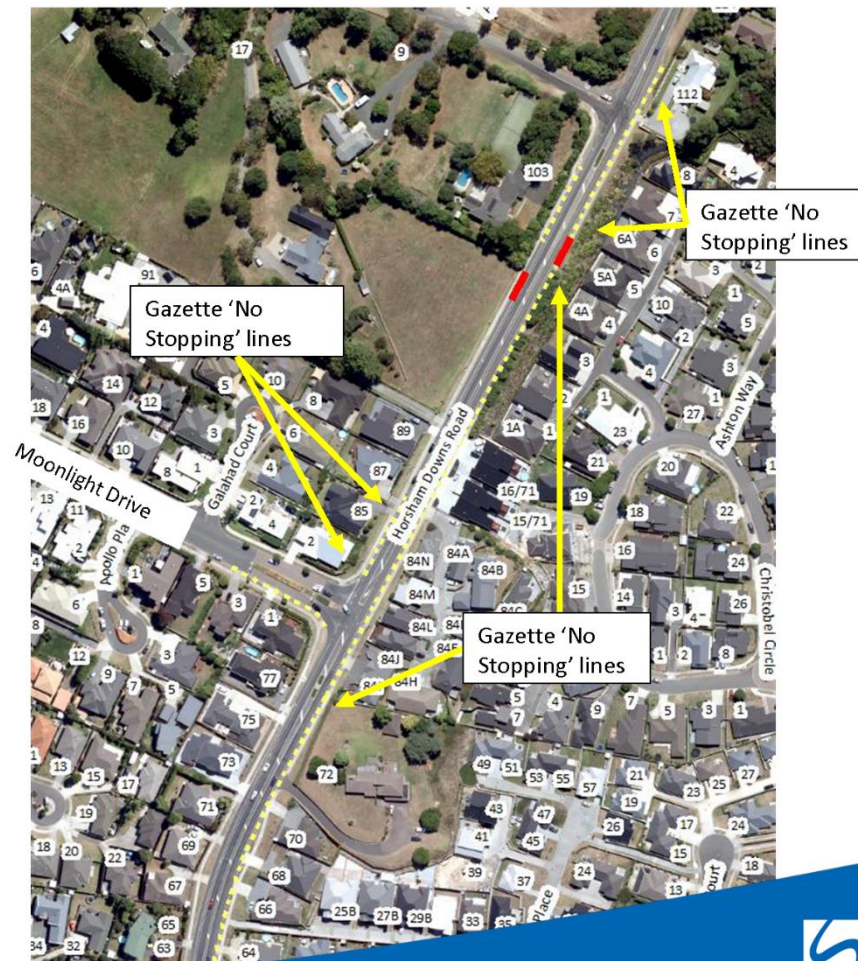



## Galloway Street



## Carrington Avenue



# Heaphy Terrace

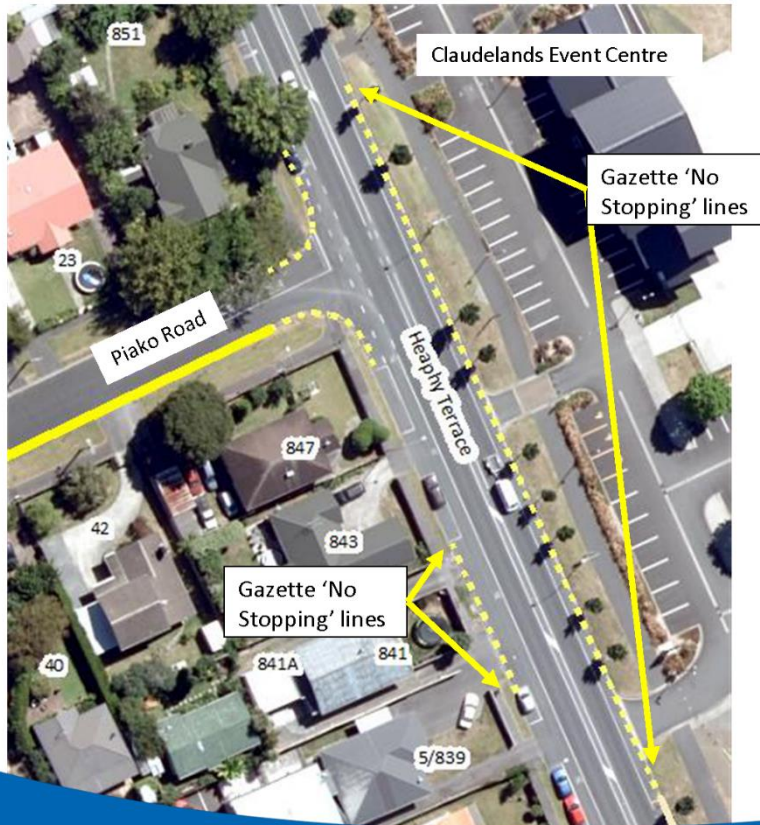



# Heaphy Terrace

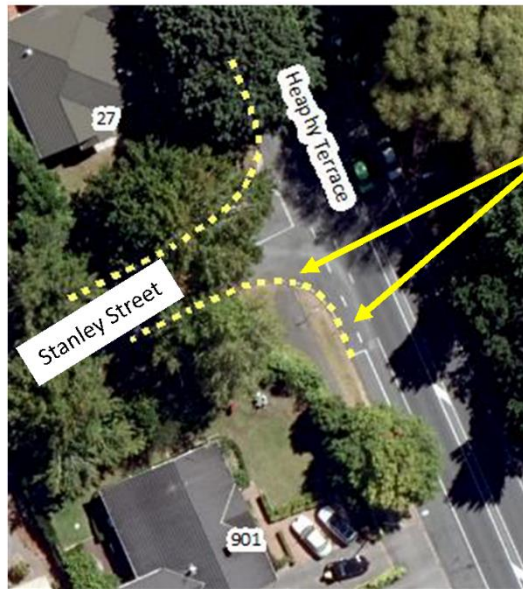

Gazette 'No Stopping' lines

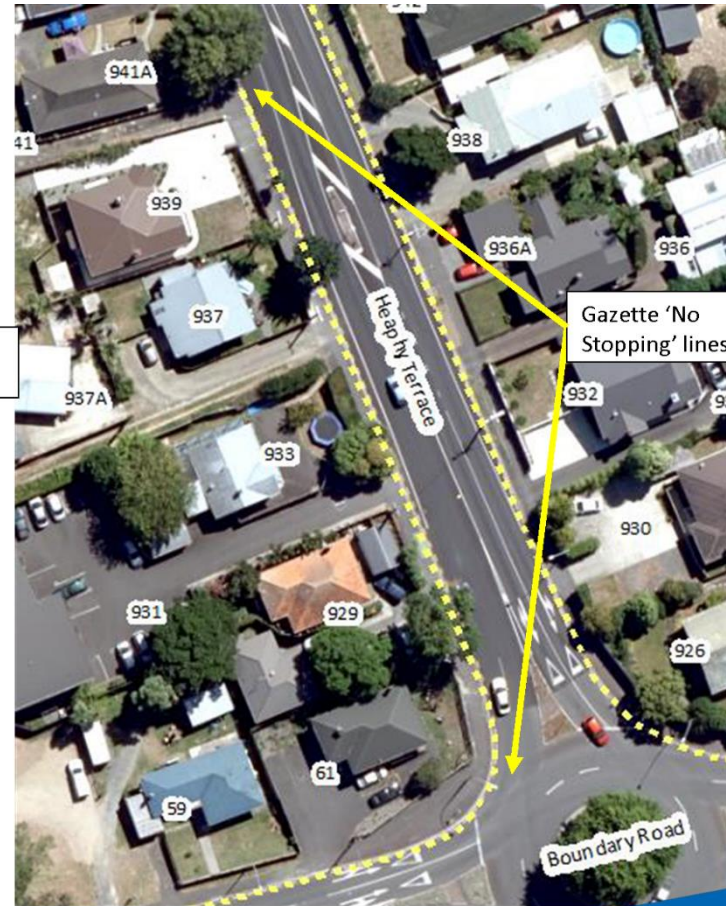

Gazette 'No Stopping' lines



# Heaphy Terrace

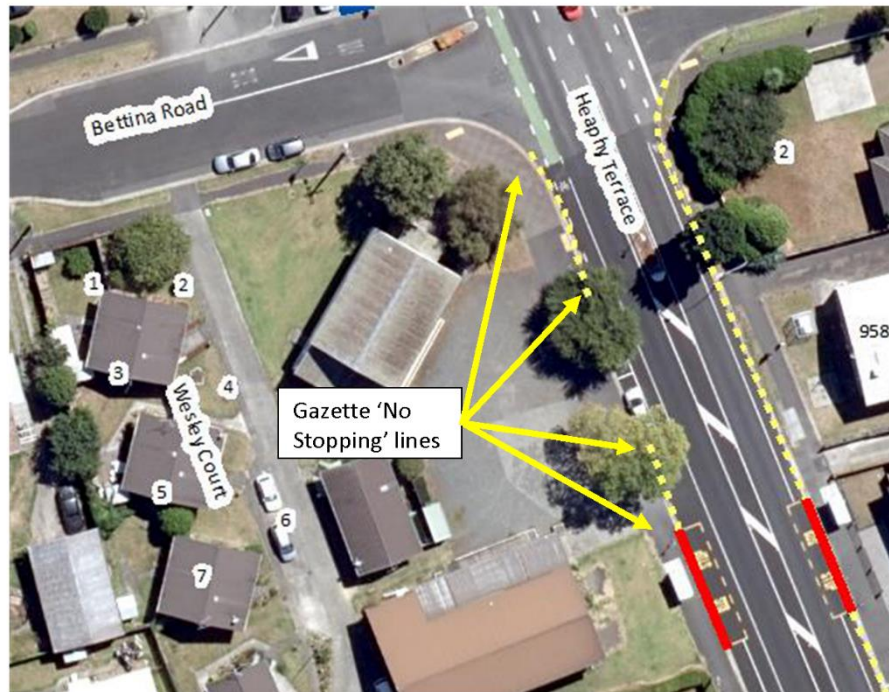

# Heaphy Terrace & Marshall Street

Item 5

Attachment 1

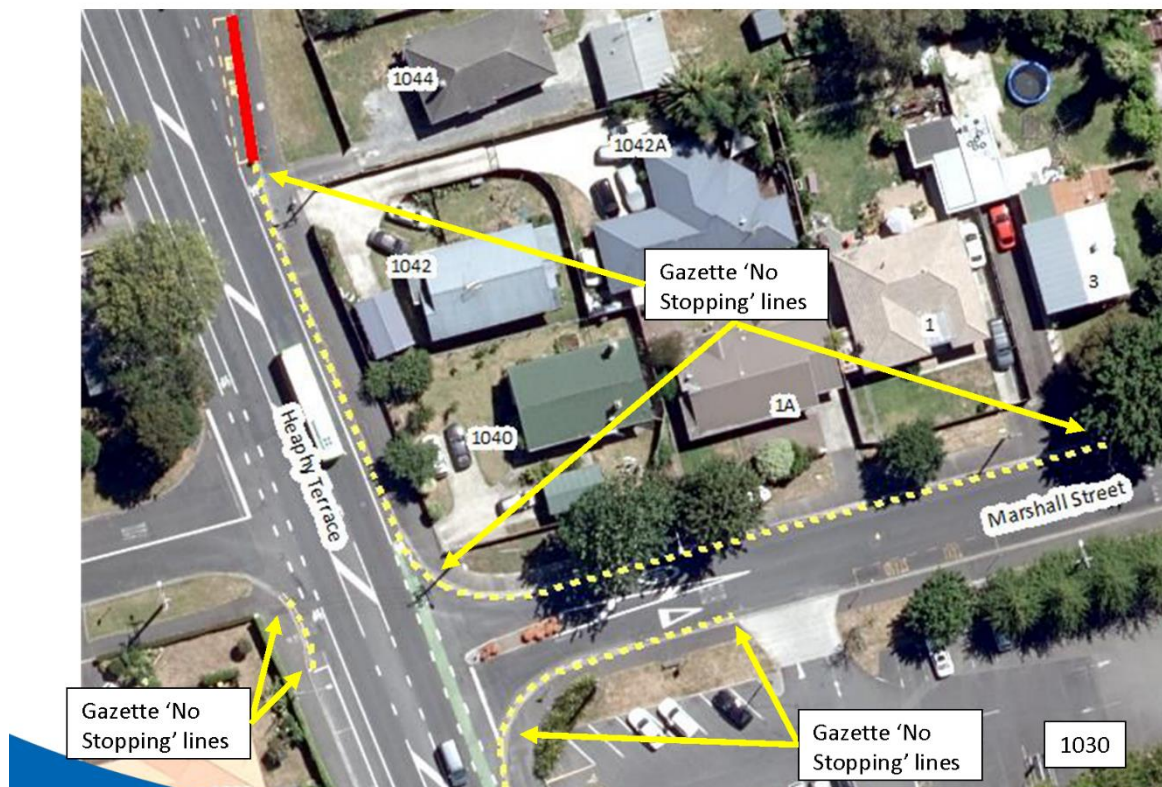



## Marshall Street

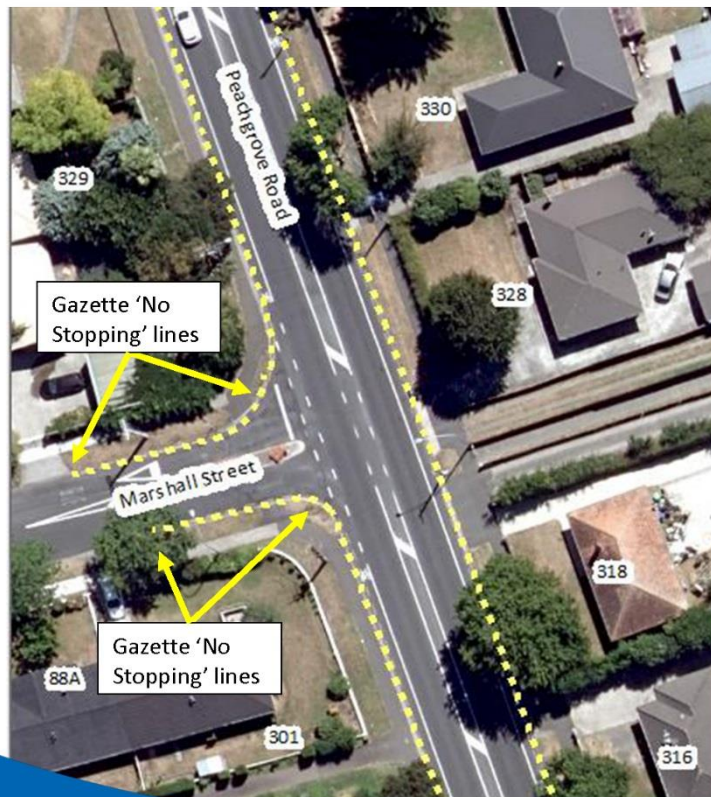

## Peachgrove Road & Tennyson Road

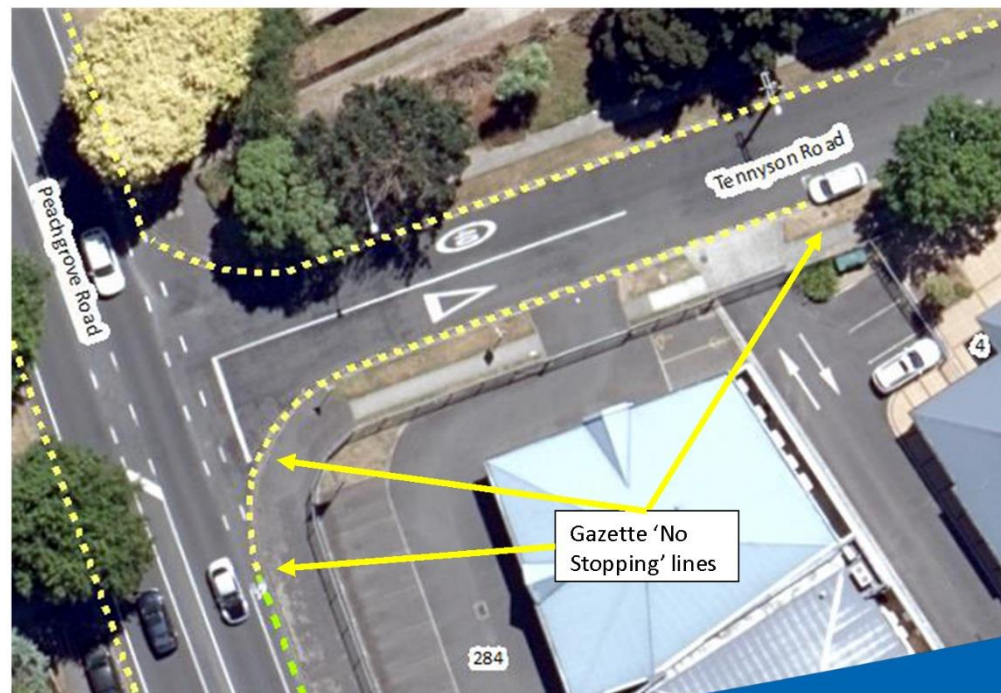

# Peachgrove Road



# Pearsons Avenue





## Peachgrove Road



## Dalgilesh Avenue

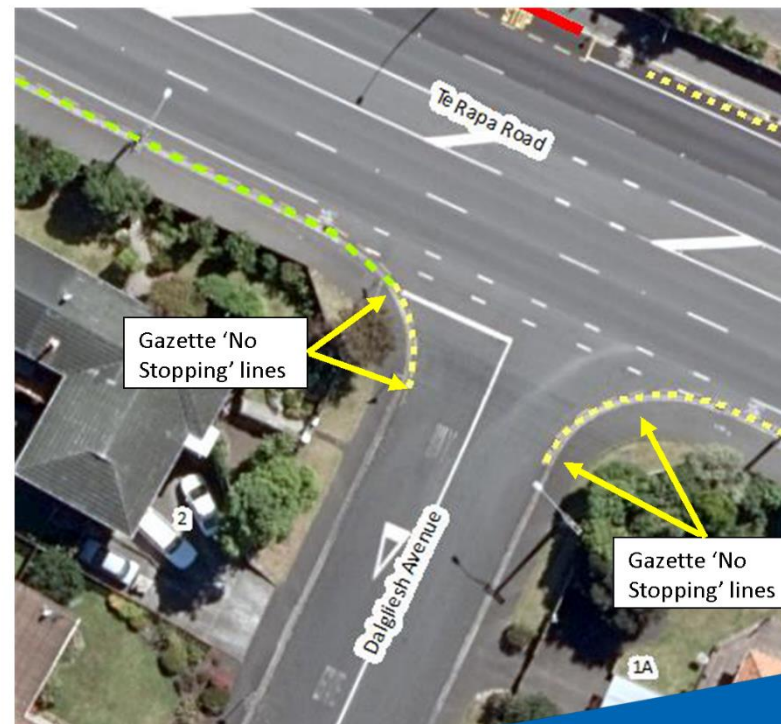



## Garrick Place



## Grandview Road & Holmes Street



## Roy Street

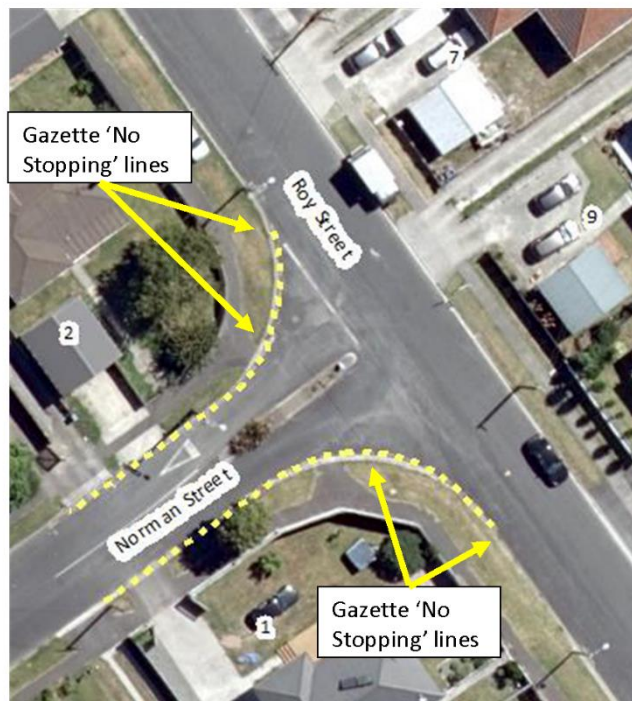

## Campbell Street

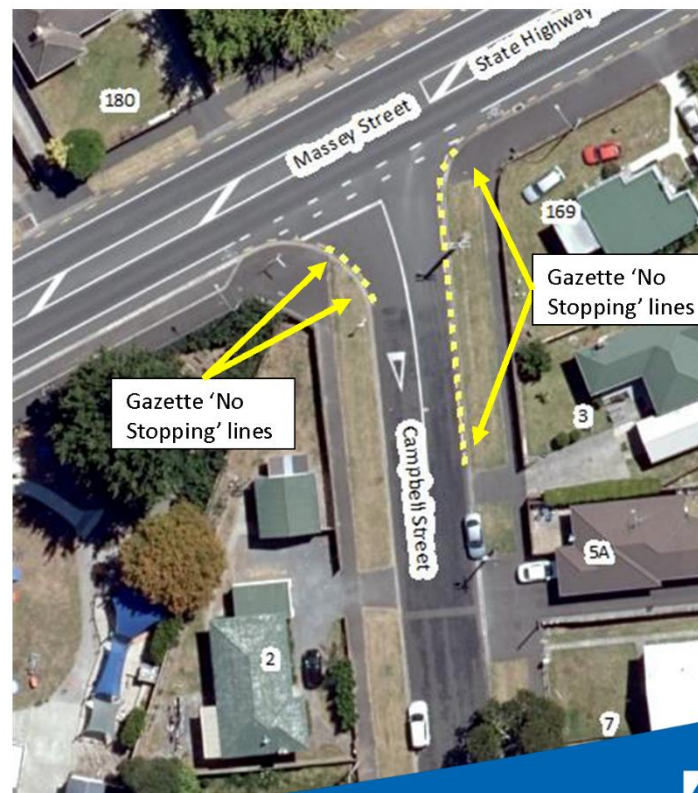



## Lake Road



## Urlich Avenue

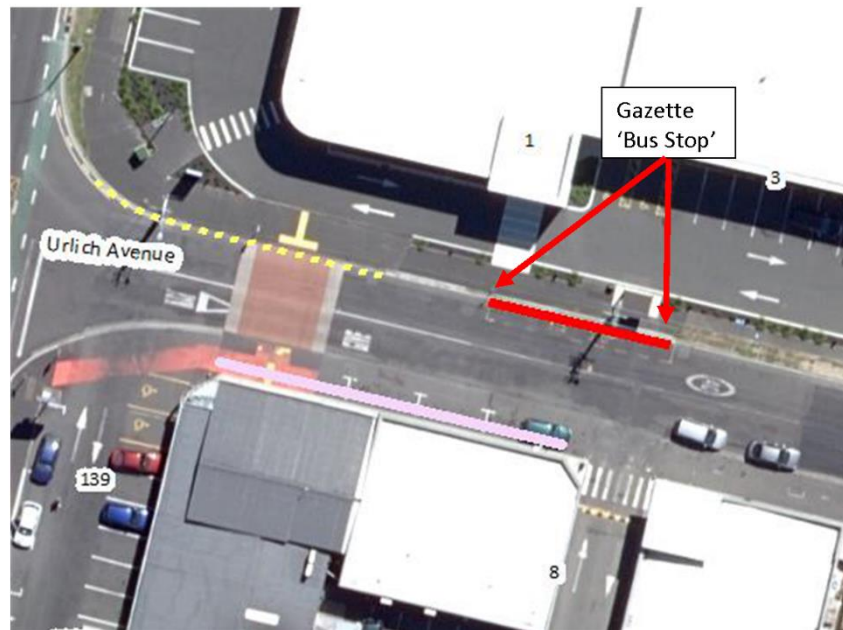



# Ulrich Avenue

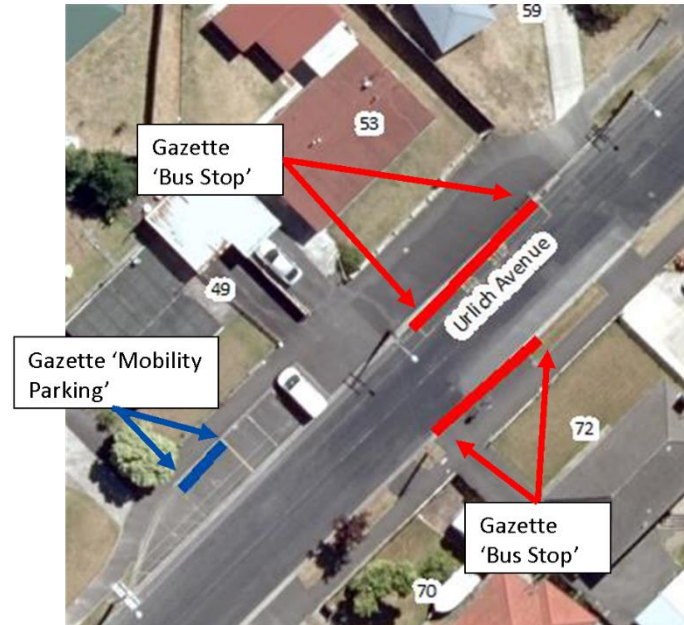

# Odette Street

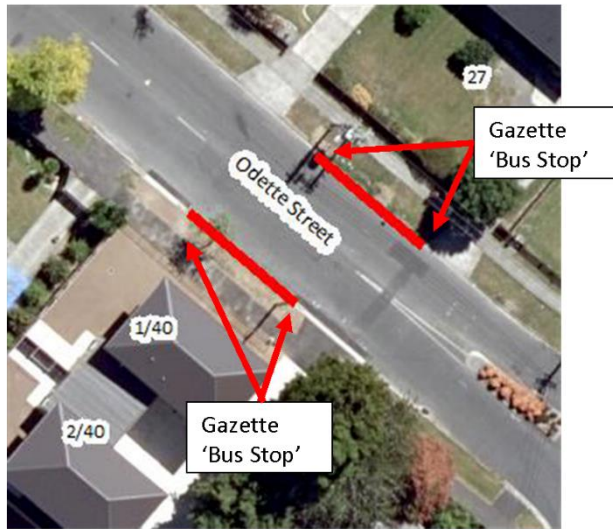

# Willis Street

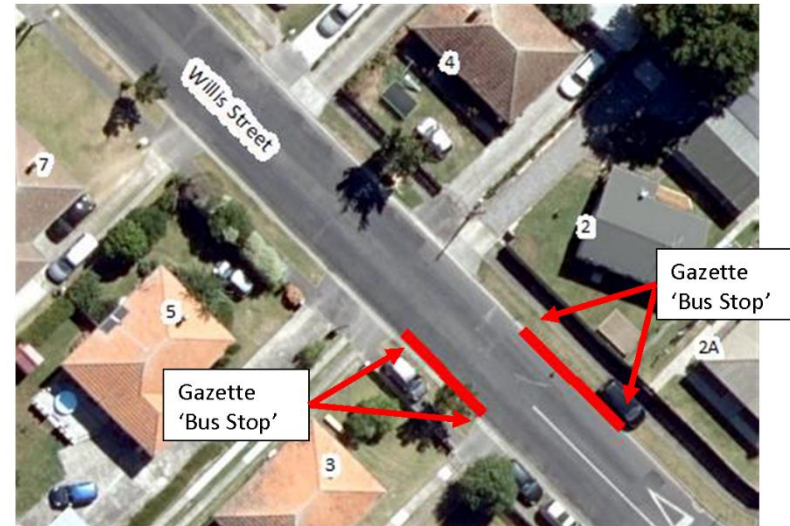

## Norrie Street

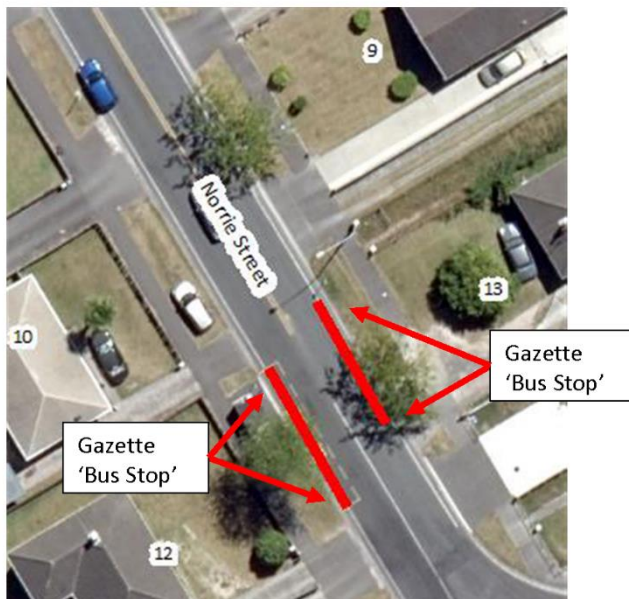

## Bader Street





# Grey Street

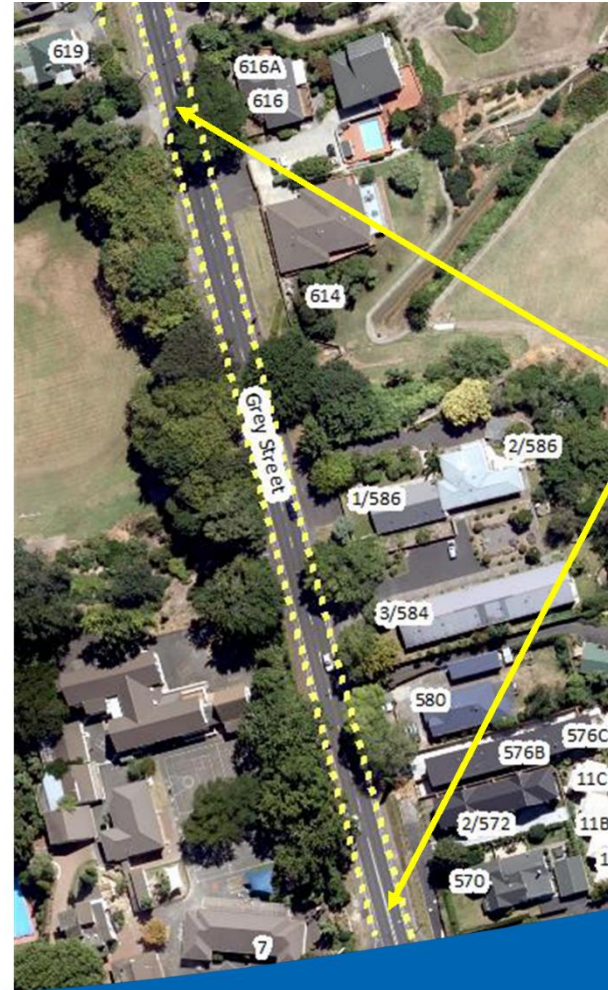

# Te Aroha Street

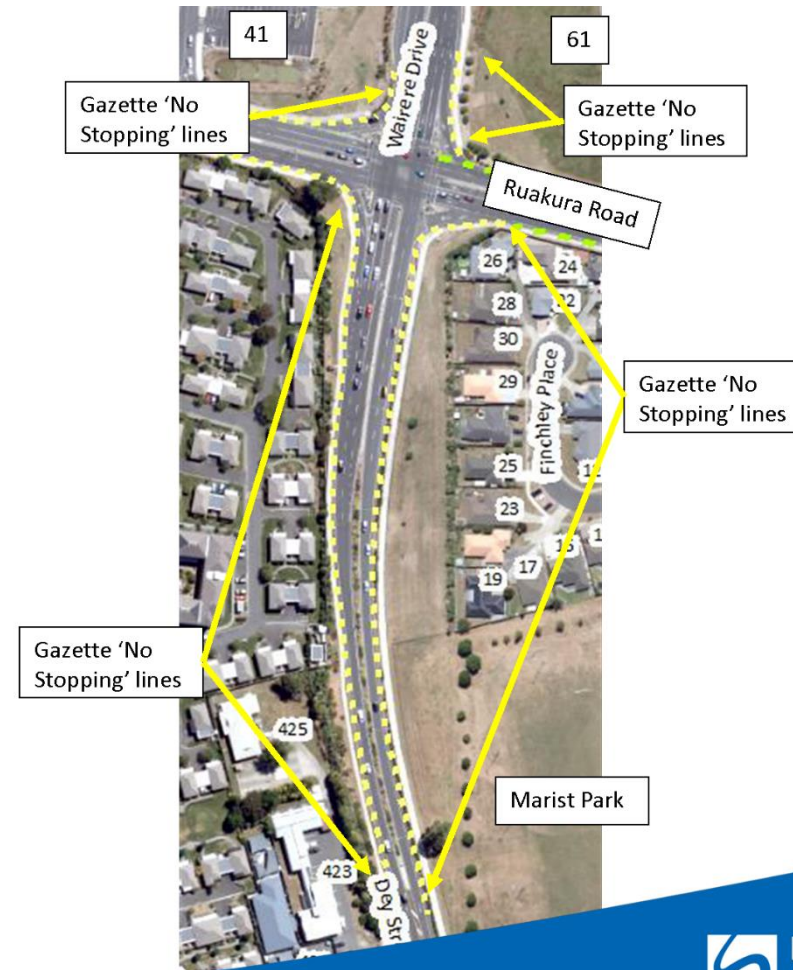

# Killarney Road

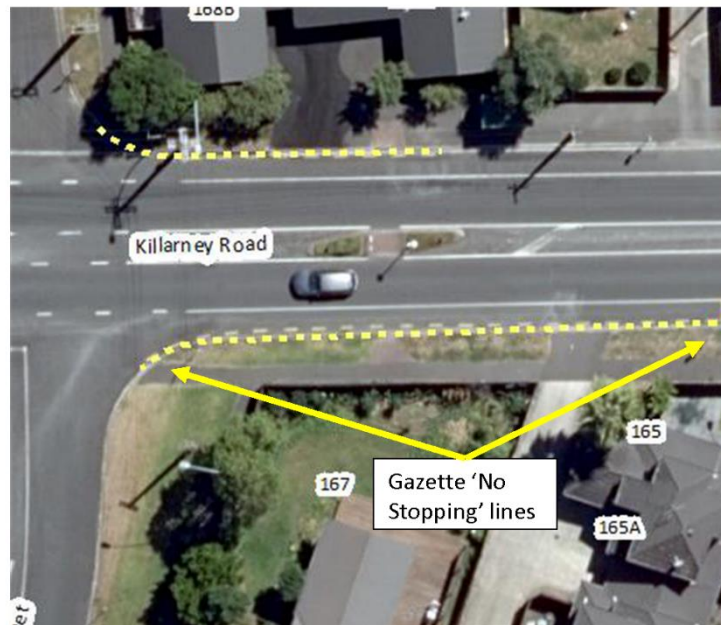



## Johnsview Terrace

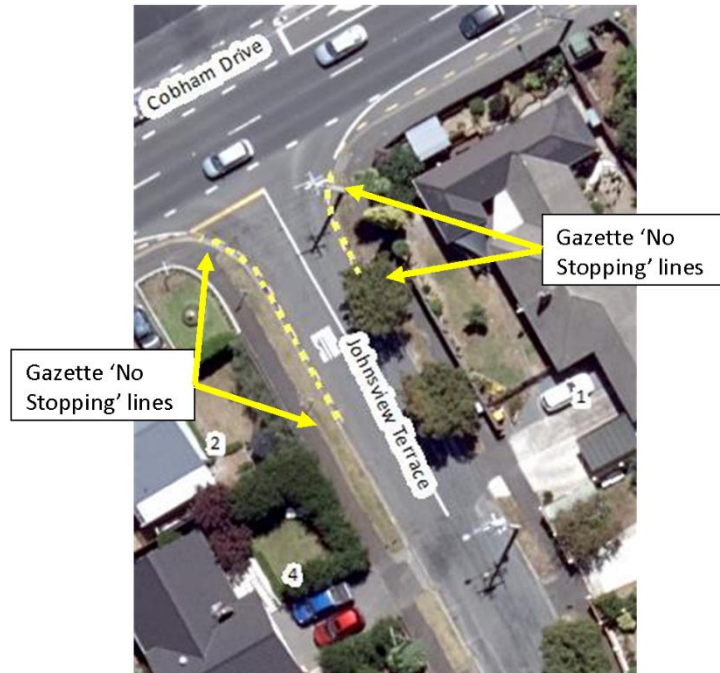

## Collins Road

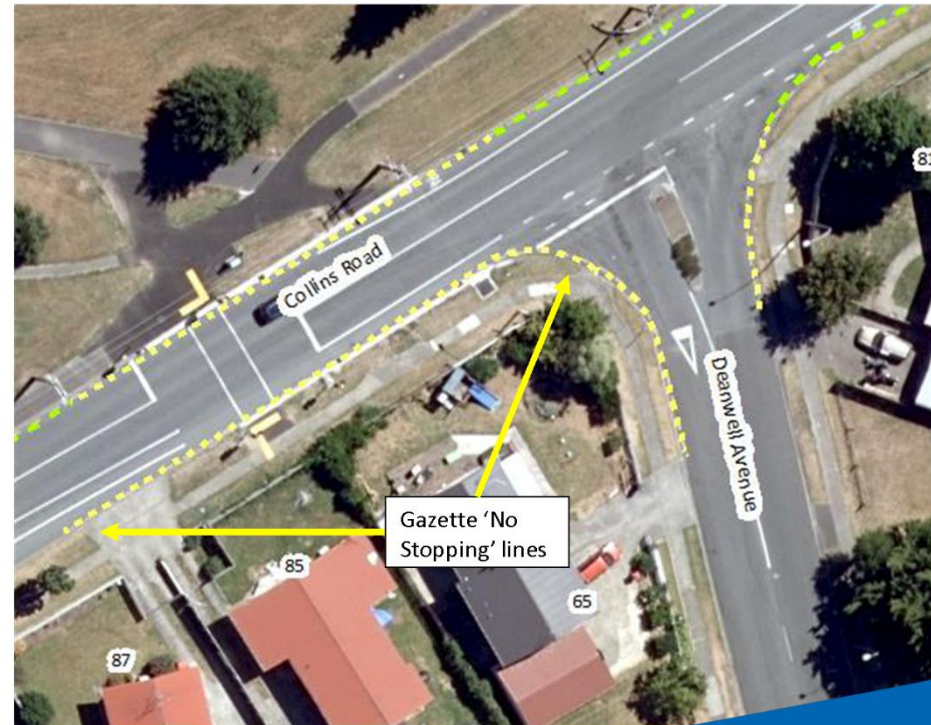

## Masters Avenue

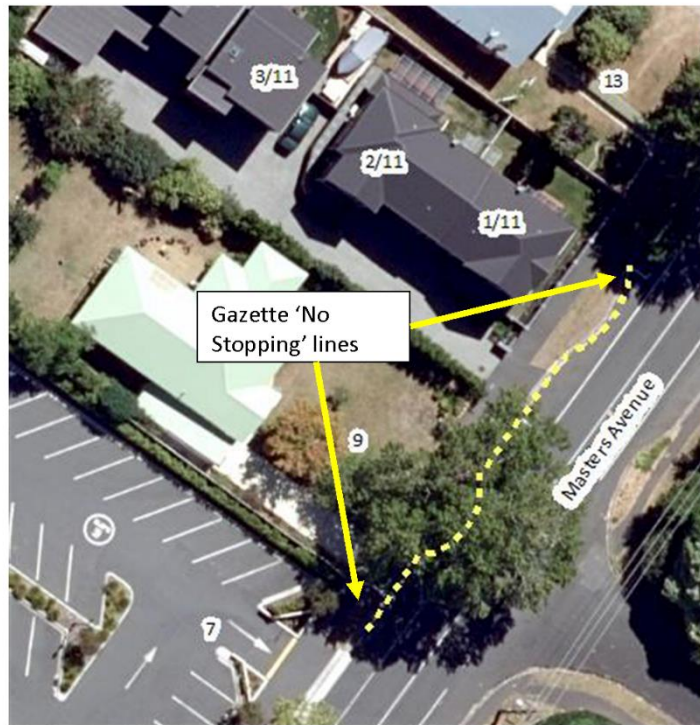

## Crosby Road



## FURTHER INFORMATION

Hamilton City Council  
Garden Place, Private Bag 3010, Hamilton

 /HamiltonCityCouncil

 @CouncilHamilton

 07 838 6699

**hamilton.govt.nz**



Parking Restriction Report  
Hearings and Engagement April 2020

| NEW PARKING RESTRICTIONS TO BE INSTALLED |              |  |  |
|--|--------------|--|--|
| Location                                 | Requested By | Reason   | Description  |
| Houchens Road                            | WRC          | Buses are having trouble exiting Acacia Crescent.  | Installation of 21m 'No Stopping' outside #24-26 Houchens Road   |
| Baverstock Road                          | HCC          | Installation of the following 'No Stopping' lines to provide pull in bays on the approach to a crest of the hill. Reinforces the requirements of the Road Code - prohibiting parking in such a way that obstructs the sight lines of a vehicle on a hill | Installation of:<br>13m outside #11-13 Baverstock Road.<br>21m outside #16-20 Baverstock Road.   |
| Anson Avenue                             | HCC          | Minor Safety improvement to allow a new carpark to be introduced   | Reduce the length of 18m 'No Stopping' opposite #18 Anson Avenue to a total length of 11m.   |
| Borman Road                              | HCC          | Left hand slip lane is currently being parked in.  | Installation of the following 'No Stopping' at the Borman Road/Te Manatu Drive intersection.<br>76m opposite #22-28 Borman Road.<br>30m outside #22 Borman Road.<br>30m outside #28 Borman Road. |
| Te Manatu Drive                          | HCC          | Left hand slip lane is currently being parked in.  | Installation of the following 'No Stopping' at the Borman Road/Te Manatu Drive intersection.<br>12m outside #22 Borman Road.<br>13m outside #28 Borman Road.                                     |
| Te Rapa Road                             | HCC          | Customers are having difficulty leaving the business.  | Installation of 36m 'No Stopping' outside #497-529 Te Rapa.<br>Installation of 21m 'No Stopping' outside #497 Te Rapa.   |
| London Street                            | Resident     | Driveway has changed location allowing parking to be reinstated  | Extend the CBD parking outside the Farmers Trust building. To a total length of 25m 'P120 8am-6pm Mon-Sun' outside #171-173 London Street.   |
| River Road                               | Resident     | Small space between two driveways is getting parked on.  | Installation of 12m 'No Stopping' outside #557 River Road.   |
| The Link                                 | Resident     | Inside angle of a sharp bend where parked vehicles affect visibility   | Installation of 21m 'No Stopping' outside #7-9 The Link.   |

Item 5

Attachment 2

Parking Restriction Report  
Hearings and Engagement April 2020

| Rawhiti Street   | Developer    | Adjustment of these restrictions are to allow for a new development.                    | <p>Installation of 15m 'Bus Stop' outside #17 Rawhiti Street.</p> <p>Installation of 9.4m 'Loading Zone P10 Mon-Sun 8am-6pm' outside #1-3 Rawhiti Street.</p> <p>Installation of 9.2m 'Loading Zone P10 Mon-Sun 8am-6pm' outside #13-17 Rawhiti Street.</p> <p>Installation of 26m 'P60 Mon-Sun 8am-6pm' outside #9-13 Rawhiti Street.</p> <p>Installation of 37m 'P60 Mon-Sun 8am-6pm' outside #3-9 Rawhiti Street.</p> <p>Installation of 26m 'P60 Mon-Sun 8am-6pm' outside #9-13 Rawhiti Street.</p> <p>Installation of 9m 'No Stopping' outside #9 Rawhiti Street.</p> <p>Installation of 8m 'No Stopping' outside #17 Rawhiti Street.</p> |
|------------------|--------------|---|--|
| <b>BUS STOPS</b> |              |   |  |
| Location         | Requested By | Reason  | Description  |
| Te Huia Drive    | WRC          | Rototuna circular route is being updated now that Borman Road is connected to Kay Road. | Installation of the following 'Bus Stop'.<br>12m outside #36 Te Huia Drive (#3 Arie Lane).   |

| <b>EXISTING PARKING RESTRICTIONS TO BE GAZETTED All markings are existing and marked on site.</b> |              |  |
|---|--------------|--|
| Location  | Requested By | Description  |
| Wilson Street   | HCC          | Gazette 12m 'Bus Stop' outside #37-39 Wilson Street.   |
| Old Farm Road   | HCC          | Gazette the following 'No Stopping'.<br>10m outside #3 Old Farm Road.<br>16m outside #2A Old Farm Road.        |
| Clyde Street  | HCC          | Gazette 15m 'Bus Stop' outside #166-168 Clyde Street.<br>Gazette 12m 'Bus Stop' outside #206-210 Clyde Street. |
| Pinfold Avenue  | HCC          | Gazette the following 'No Stopping'.<br>11m outside #1 Pinfold Avenue.<br>8m outside #2 Pinfold Avenue         |
| Fox Street  | HCC          | Gazette the following 'Bus Stops'.<br>12m outside #259 Fox Street.   |

Parking Restriction Report  
Hearings and Engagement April 2020

|                   |     |   |
|-------------------|-----|---|
|                   |     | 12m outside #248-250 Fox Street.<br>Gazette the following 'No Stopping'.<br>10m outside #191 Clyde Street.<br>16m outside #268 Fox Street.  |
| Wellington Street | HCC | Gazette the following 'Bus Stops'.<br>12m outside #69 Wellington Street.<br>12m outside #98-100 Wellington Street.<br>16m outside #86-88 Wellington Street.<br>14m outside #55 Wellington Street.               |
| Barrington Drive  | HCC | Gazette the following 'Bus Stops'.<br>12m outside #7 Barrington Drive.<br>14m outside #14 Barrington Drive.   |
| Forsyth Street    | HCC | Gazette the following 'No Stopping'.<br>17m outside #47 Vardon Road.<br>26m outside #43 Vardon Road.<br>Gazette the following 'Bus Stops'.<br>10m outside #21 Forsyth Street.<br>15m outside #16 Cotton Street. |
| Vardon Road       | HCC | Gazette the following 'No Stopping'.<br>8m outside #47 Vardon Road.<br>15m outside #2 Kingsley Street.<br>7m outside #67 Vardon Road.<br>8m outside #69 Vardon Road.<br>32m outside #84 Vardon Road.            |
| Kingsley Street   | HCC | Gazette the following 'No Stopping'.<br>10m outside #66 Vardon Road.<br>9m outside #2 Kingsley Street.  |
| Beerescourt Road  | HCC | Gazette the following 'No Stopping'.<br>10m outside #84 Vardon Road.<br>6m outside #170 Beerescourt Road.   |

Item 5

Attachment 2



Parking Restriction Report  
Hearings and Engagement April 2020

|                   |     |  |
|-------------------|-----|--|
|                   |     | <p>5m outside #119 Beerescourt Road.<br/>12m outside #95 Beerescourt Road.<br/>6m outside #69 Beerescourt Road.<br/>7m outside #59 Beerescourt Road.<br/>6m outside #1 Galbraith Avenue.<br/>6m outside #2A Galbraith Avenue.</p> <p>15m 'Bus Stop' outside #126-128 Beerescourt Road.</p> |
| Minchin Crescent  | HCC | Gazette 28m 'No Stopping' outside #6 Minchin Crescent to outside #170 Beerescourt Road.  |
| Portal Crescent   | HCC | Gazette the following 'No Stopping'.<br>10m outside #45 Portal Crescent.<br>12m outside #30 Portal Crescent.   |
| Vercoe Road       | HCC | Gazette the following 'No Stopping'.<br>13m outside #97 Beerescourt Road.<br>13m outside #95 Beerescourt Road.   |
| Awatere Avenue    | HCC | Gazette the following 'No Stopping'.<br>11m outside #104 Awatere Avenue.<br>9m outside #87 Beerescourt Road.   |
| Charles Crescent  | HCC | Gazette the following 'No Stopping'.<br>11m outside #69 Beerescourt Road.<br>11m outside #59 Beerescourt Road.   |
| Galbraith Avenue. | HCC | Gazette the following 'No Stopping'.<br>10m outside #1 Galbraith Avenue.<br>6m outside #2A Galbraith Avenue.   |
| Taylor Terrace    | HCC | Gazette the following 'No Stopping'.<br>34m outside #85 Vardon Road.<br>187m outside #174 Beerescourt Road to outside #22 Taylor Terrace.<br>74m outside #13-23A Taylor Terrace.<br>15m outside #24 Taylor Terrace.  |
| Totara Drive      | HCC | Gazette the following 'No Stopping'.   |

Parking Restriction Report  
Hearings and Engagement April 2020

Item 5

Attachment 2

|                  |     |   |
|------------------|-----|---|
|                  |     | <p>13m outside #1 Morrow Avenue.<br/>15m outside #13 Totara Drive.<br/>10m outside #76-78 Totara Drive.<br/>23m outside #78-80 Totara Drive.<br/>9m outside #81 Totara Drive.<br/>6m outside #2 Nikau Place.<br/>8m outside #1 Pohutukawa Drive.<br/>7m outside #2 Pohutukawa Drive.<br/>8m outside #56 Challinor Street.<br/>7m outside #137 Totara Drive.</p> |
| Morrow Avenue    | HCC | <p>Gazette the following 'No Stopping'.<br/>9m outside #1 Morrow Avenue.<br/>8m outside #13 Totara Drive.</p>   |
| Nikau Place      | HCC | <p>Gazette the following 'No Stopping'<br/>13m outside #81 Totara Drive.<br/>13m outside #2 Nikau Place.</p>  |
| Pohutukawa Drive | HCC | <p>Gazette the following 'No Stopping'.<br/>15m outside #1 Pohutukawa Drive.<br/>11m outside #2 Pohutukawa Drive.<br/>12m outside #89 Pohutukawa Drive.</p>   |
| Challinor Street | HCC | <p>Gazette the following 'No Stopping'.<br/>8m outside #137 Totara Drive.<br/>9m outside #56 Challinor Street.<br/>10m outside #2 Challinor Street.<br/>9m outside #1 Challinor Street.</p>   |
| Pukete Road      | HCC | <p>Gazette the following 'No Stopping'.<br/>6m outside #2 Challinor Street.<br/>7m outside #1 Challinor Street.<br/>7m outside #111 Pukete Road.<br/>10m outside #32 Moreland Avenue.</p>   |

Parking Restriction Report  
Hearings and Engagement April 2020

|                    |     |  |
|--------------------|-----|--|
|                    |     | 8m outside #45 Moreland Avenue.<br>58m 'No Stopping' opposite #32 Moreland Avenue to #205 Pukete Road<br>Gazette 13m 'Bus Stop' outside #6 Frost Place.  |
| Sherwood Drive     | HCC | Gazette the following 'No Stopping'.<br>15m outside #111 Pukete Road.  |
| Church Road        | HCC | gazette 25m 'No Stopping' outside #4 Moreland Avenue.  |
| Moreland Avenue    | HCC | Gazette the following 'No Stopping'.<br>22m outside #32 Moreland Avenue.<br>24m outside #45 Moreland Avenue.<br>33m outside #4 Moreland Avenue.<br>49m outside #3-9 Moreland Avenue.                               |
| Maui Street        | HCC | Gazette the following 'No Stopping'.<br>50m outside #4 Maui Street.  |
| Killarney Road     | HCC | Gazette 66m 'No Stopping' outside #76-84 Killarney Road.   |
| Comries Road       | HCC | Gazette 13.5m 'Bus Stop' outside #126 Comries Road.  |
| Hukanui Road       | HCC | Gazette the following 'No Stopping'.<br>35m outside #1-1A Brookview Court.<br>26m outside #1 Callum Brae Drive.<br>250m opposite #410-438 Hukanui Road.<br>Gazette 30m 'Bus Stop' opposite #97 Glen Lynne Avenue.  |
| Thomas Road        | HCC | Gazette the following 'No Stopping'.<br>38m outside #2 Te Manatu Drive to #98 Thomas Road.<br>115m outside #2 Millie Place to #91 Thomas Road.   |
| Horsham Downs Road | HCC | Gazette the following 'No Stopping'.<br>46m outside #2 Moonlight Drive to #87 Horsham Downs Road.<br>92m opposite #103 Horsham Downs Road to #112 Horsham Downs Road.<br>232m opposite #77-103 Horsham Downs Road. |
| Galloway Street    | HCC | Gazette 20m 'No Stopping' outside #154-158 Galloway Street.  |
| Carrington Drive   | HCC | Gazette the following 'No Stopping'.<br>15m outside #127 Silverdale Road.  |



Parking Restriction Report  
Hearings and Engagement April 2020

|                 |     |   |
|-----------------|-----|---|
|                 |     | 14m outside #131 Silverdale Road.   |
| Heaphy Terrace  | HCC | <p>Gazette the following 'No Stopping'.<br/>23m outside #839-843 Heaphy Terrace.<br/>111m 'No Stopping' outside #835-851 Heaphy Terrace.<br/>10m outside #901 Heaphy Terrace.<br/>104m 'No Stopping' outside #61 Boundary Road to #941 Heaphy Terrace<br/>9.5m outside #6 Wesley Court.<br/>16.5m outside #2-4 Wesley Court.<br/>14m outside #977-985 Heaphy Terrace.<br/>8m outside #1037 Heaphy Terrace.<br/>48.5m outside #1040-1044 Heaphy Terrace</p> <p>Gazette the following 'Bus Stop'.<br/>15m opposite #877 Heaphy Terrace.<br/>12m outside #877 Heaphy Terrace.<br/>15m outside #1149-1155 Heaphy Terrace.</p> |
| Marshall Street | HCC | <p>Gazette the following 'No Stopping'.<br/>30m outside #1030 Heaphy Terrace.<br/>70m outside #1040 Heaphy Terrace to #3 Marshal Street.<br/>19m outside #301 Peachgrove Road.<br/>24m outside #329 Peachgrove Road.</p>  |
| Peachgrove Road | HCC | <p>Gazette the following 'No Stopping'.<br/>7m outside #284 Peachgrove Road.<br/>6m outside #78 Claude Street.</p> <p>Gazette the following 'Bus Stop'.<br/>15m outside #38 Peachgrove Road.</p>  |
| Tennyson Road   | HCC | <p>Gazette the following 'No Stopping'.<br/>44m outside #284 Peachgrove Road to #4 Tennyson Road.</p>   |
| Pearsons Avenue | HCC | Gazette the following 'No Stopping'.  |

Item 5

Attachment 2

Parking Restriction Report  
Hearings and Engagement April 2020

|                  |     |  |
|------------------|-----|--|
|                  |     | 10.5m outside #19 Pearsons Avenue.   |
| Dalgilesh Avenue | HCC | Gazette the following 'No Stopping'.<br>6m outside #1A Dalgilesh Avenue.<br>7m outside #2 Dalgilesh Avenue.  |
| Garrick Place    | HCC | Gazette the following 'No Stopping'.<br>7m outside #310 Te Rapa Road.<br>8m outside #318 Te Rapa Road.   |
| Grandview Road   | HCC | Gazette the following 'No Stopping'.<br>11m outside #25 Holmes Street.<br>24m outside #26 Holmes Street.   |
| Holmes Street    | HCC | Gazette the following 'No Stopping'.<br>18m outside #25 Holmes Street.<br>19m outside #26 Holmes Street.   |
| Roy Street       | HCC | Gazette the following 'No Stopping'.<br>15m outside #1 Norman Street.<br>7m outside #2 Norman Street.  |
| Campbell Street  | HCC | Gazette the following 'No Stopping'.<br>9m outside #2 Campbell Street.<br>33m outside #169 Massey Street to #3 Campbell Street.  |
| Lake Road        | HCC | Gazette the following 'No Stopping'.<br>20m outside #70 Lake Road.   |
| Urlich Avenue    | HCC | Gazette the following 'Bus Stop'.<br>16m outside #1-3 Urlich Avenue.<br>12m outside #17 Urlich Avenue.<br>12m outside #42 Urlich Avenue.<br>15m outside #53 Urlich Avenue.<br>12m outside #72 Urlich Avenue.<br><br>Gazette 5.5m 'Mobility Parking All Day' outside #49 Urlich Avenue. |
| Odette Street    | HCC | Gazette the following 'Bus Stop'.  |

Parking Restriction Report  
Hearings and Engagement April 2020

|                   |     |   |
|-------------------|-----|---|
|                   |     | 12m outside #27 Odette Street.<br>12m outside #40 Odette Street.  |
| Willis Street     | HCC | Gazette the following 'Bus Stop'.<br>12m outside #2 Willis Street.<br>10m outside #3 Willis Street.   |
| Norrie Street     | HCC | Gazette the following 'Bus Stop'.<br>14m outside #12 Norrie Street.<br>12m outside #13 Norrie Street.   |
| Bader Street      | HCC | Gazette the following 'Bus Stop'.<br>12m outside #97-99 Bader Street.   |
| Grey Street       | HCC | Gazette the following 'Bus Stop'.<br>12m outside #528 Grey Street.<br><br>Gazette the following 'No Stopping'.<br>237m opposite #570-616 Grey Street.   |
| Te Aroha Street   | HCC | Gazette the following 'Bus Stop'.<br>14m outside #32 Te Aroha Street.   |
| Wairere Drive     | HCC | Gazette the following 'No Stopping'.<br>338m outside #26 Finchley Place to Marist Park.<br>315m opposite #26 Finchley Place to Marist Park.<br>22m outside #41 Ruakura Road.<br>46m outside #61 Ruakura Road. |
| Killarney Road    | HCC | Gazette 40m 'No Stopping' outside #165-167 Killarney Road.  |
| Johnsview Terrace | HCC | Gazette 20.5m 'No Stopping' outside #2 Johnsview Terrace.<br>Gazette 9m 'No Stopping' outside #1 Johnsview Terrace.   |
| Collins Road      | HCC | Gazette 53m 'No Stopping' outside #65 Deanwell Avenue to outside #87 Collins Road.  |
| Masters Avenue    | HCC | Gazette 40m 'No Stopping' outside #9-11 masters Avenue.   |
| Crosby Road       | HCC | Gazette 38m 'No Stopping' outside #70 Crosby Road.  |

Item 5

Attachment 2



Parking Restriction Report  
Hearings and Engagement April 2020

| PARKING RESTRICTIONS TO RESCIND AS SUPERSEDED BY NEW GAZETTE |              |  |   |
|--|--------------|--|---|
| Location   | Requested By | Reason   | Description   |
| Johnsview Terrace  | HCC          | New Gazette to reflect markings on site.                   | Rescind 6m 'No Stopping' outside #2 Johnsview Terrace and gazette 20.5m 'No Stopping' outside #2 Johnsview Terrace.   |
| Pukete Road  | HCC          | New Gazette to reflect markings on site                    | Rescind 36m 'No Stopping' opposite #32-45 Moreland Avenue and gazette 58m 'No Stopping' opposite #32 Moreland Avenue to #205 Pukete Road.   |
| Collins Road   | HCC          | Minor safety improvement requiring changes on site         | Rescind 41m 'No Stopping' outside #65 Deanwell Avenue to outside #85 Collins Road and gazette 53m 'No Stopping' outside #65 Deanwell Avenue to outside #87 Collins Road.  |
| Church Road  | HCC          | New Gazette to reflect markings on site                    | Rescind 30m 'No Stopping' outside #4 Moreland Avenue  |
| Masters Avenue   | HCC          | New Gazette to reflect markings on site                    | Rescind 20m 'No Stopping' outside #9 Masters Avenue   |
| Heaphy Terrace   | HCC          | New Gazette to reflect markings on site                    | Rescind 64m and 22m 'No Stopping' opposite #843-851 and #835-839 Heaphy Terrace<br>Rescind 44m and 25m 'No Stopping' outside #61 Boundary Road to #933 Heaphy Terrace and outside #937-939 Heaphy Terrace<br>Rescind 11m 'No Stopping' outside #1040 Heaphy Terrace |
| Crosby Road  | HCC          | New Gazette to reflect markings on site                    | Rescind 9m and 7m 'No Stopping' outside #70 Crosby Road   |
| Rawhiti Street   | Developer    | Adjustment of restrictions to allow for a new development. | Rescind 17m 'Bus Stop' outside #17 Rawhiti Street.<br>Rescind 106.5m 'P60 Mon-Sun 8am-6pm' outside #1-17 Rawhiti Street.<br>Rescind 11.2m 'No Stopping' outside #17 Rawhiti Street.   |
| PARKING RESTRICTIONS TO RESCIND                              |              |  |   |
| Location   | Requested By | Reason   | Description   |
| Clyde Street   | HCC          | Removed and no longer on site                              | Rescind 12m 'Taxi Stand' opposite #245 Clyde Street.  |