

---

**From:** official information  
**Sent:** Thursday, 22 April 2021 13:21  
**To:** official information; [REDACTED]  
**Subject:** Response: LGOIMA 21128 - [REDACTED] - Low Flood Zone Maps for 228 Killarney Road.  
**Attachments:** Figure 1 - 228 Killarney Road.pdf; Figure 2 - 228 Killarney Road.pdf

Kia Ora,

I refer to your **information request below**, Hamilton City Council is able to provide the following response.

Thanks for your enquiry on the flood information at your property, 288 Killarney Road.

I have attached the following:

- Figure 1 map showing the modelled flood levels
- Figure 2 map showing the maximum Depth and maximum velocity of the flooding

Please do not hesitate to contact us again if you need further assistance.

You have the right to seek an investigation and review by the Ombudsman of this decision. Information about how to make a complaint is available at [www.ombudsman.parliament.nz](http://www.ombudsman.parliament.nz) or freephone 0800 802 602.

Kind Regards,

**Tatiyana** | Official Information & Legal Support Advisor  
Legal Services & Risk | People and Organisational Performance  
Email: [officialinformation@hcc.govt.nz](mailto:officialinformation@hcc.govt.nz)



Hamilton City Council | Private Bag 3010 | Hamilton 3240 | [www.hamilton.govt.nz](http://www.hamilton.govt.nz)

[Like us on Facebook](#) [Follow us on Twitter](#)

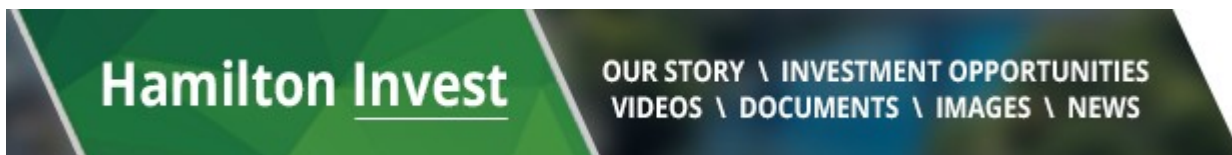

---

**From:** Hamilton City Council <[do.not.reply@hcc.govt.nz](mailto:do.not.reply@hcc.govt.nz)>  
**Sent:** Thursday, 15 April 2021 4:14 pm  
**To:** official information <[officialinformation@hcc.govt.nz](mailto:officialinformation@hcc.govt.nz)>  
**Subject:** HCC Website - Official Information Request ref: HCC-QF-210415-9LZPY-M10

## HCC Website - Official Information Request

**Reference:** HCC-QF-210415-9LZPY-M10

**Attachment:** not attached

**Name:** [REDACTED]

**Email address:** [REDACTED]

**Phone number:** [REDACTED]

### Detailed Description of Request

Hello,

I am currently designing some apartments at 228 Killarney Road, Frankton and I noticed there are low flood zones next to the neighboring properties

Could you provide a more detailed map of the low flood zone for this property over the Maps you have on your website?

Thank you,

[REDACTED]

**Organisation:** [REDACTED]





**USER NOTES**

Prior to using any flood hazard information shown, Users should be familiar with the contents of the following documents:

1 - 'Flood Hazard Report - 29 October 2012' (AECOM Consultants)

2 - 'GIS - Metadata for Flood Hazard Modelling Data - City Waters'

The above documents describe:

- the source of the data and the methodology used to produce the data
- the positional accuracy and limitations of the data

Both documents are available online at <https://www.hamilton.govt.nz/our-council/council-publications/districtplans/flood/Pages/default>

**Figure 1**

# MODELLED FLOOD LEVELS

## 228 Killarney Road

Meters

02.55101520



Te kaunihera o Kiriikiriroa

Disclaimer:

Levels, locations and dimensions of works shown on this plan may not be accurate due to circumstances not notified to Council. A physical check should be made on all levels, locations and dimensions before starting design or works. Hamilton City Council does not guarantee that the data shown on this map is 100% correct. COPYRIGHT HAMILTON CITY COUNCIL.

Cadastral information is from Land Information New Zealand. Crown Copyright reserved.

Aerial photography was flown in 2019 by New Zealand Aerial Mapping (NZAM) and has an accuracy of +/- 0.5m. Copyright NZAM and Hamilton City Council.

**Print Date:** 20/04/2021 **Scale at A3:** 1 : 250



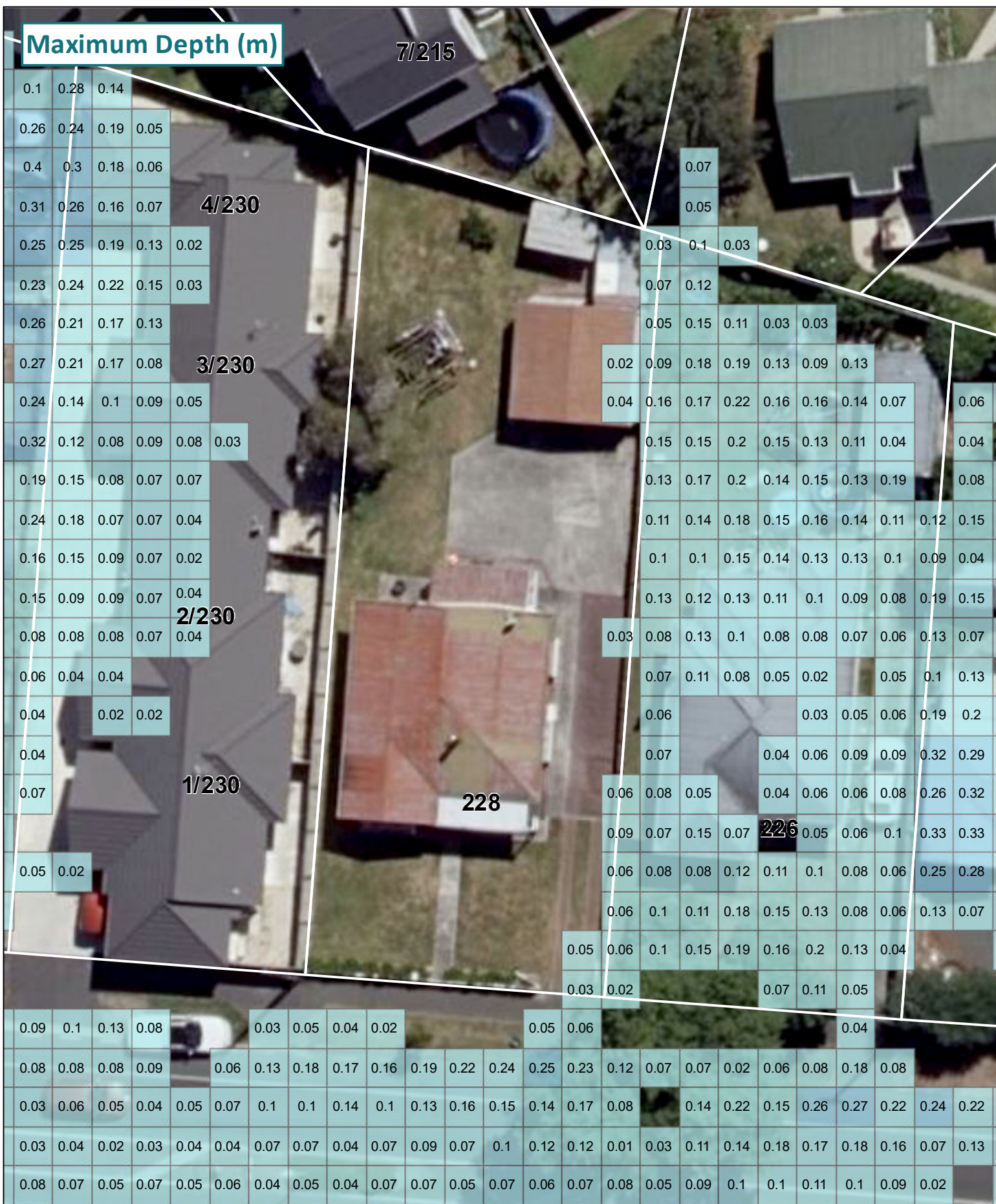

**USER NOTES**  
Prior to using any flood hazard information shown, Users should be familiar with the contents of the following documents:

- 1 - 'Flood Hazard Report - 29 October 2012' (AECOM Consultants)
- 2 - 'GIS - Metadata for Flood Hazard Modelling Data - City Waters'

The above documents describe:

- the source of the data and the methodology used to produce the data
- the positional accuracy and limitations of the data

Both documents are available online at <https://www.hamilton.govt.nz/our-council/council-publications/districtplans/flood/Pages/default>

**Figure 2**

# FLOOD HAZARDS

## 228 Killarney Road

Meters

0 2.5 5 10 15 20