

Laura Bowman

From: official information
Sent: Thursday, 23 September 2021 4:47 pm
To: [REDACTED]
Cc: official information
Subject: FINAL RESPONSE: LGOIMA 21260 - [REDACTED] Hamilton Community and Citizen Advice houses & EM Residence.
Attachments: LGOIMA 21260 Map Data-1km Rad Map A4.pdf

Kia Ora,

I refer to your **information request below**, Hamilton City Council is able to provide the following response.

Please find attached the map you have requested.

You have the right to seek an investigation and review by the Ombudsman of this decision. Information about how to make a complaint is available at www.ombudsman.parliament.nz or freephone 0800 802 602.

Kind Regards,

Tatiyana | Official Information & Legal Support Advisor
Legal Services & Risk | People and Organisational Performance
Email: officialinformation@hcc.govt.nz



Hamilton City Council | Private Bag 3010 | Hamilton 3240 | www.hamilton.govt.nz

[Like us on Facebook](#) [Follow us on Twitter](#)

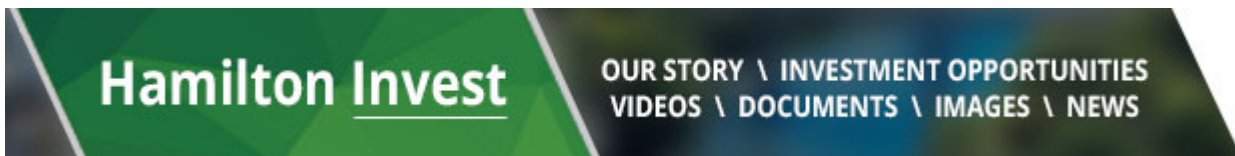

From: Hamilton City Council <do.not.reply@hcc.govt.nz>
Sent: Friday, 13 August 2021 4:21 pm
To: official information <officialinformation@hcc.govt.nz>
Subject: HCC Website - Official Information Request ref: HCC-QF-210813-9NCGX-OIB

HCC Website - Official Information Request

Reference: HCC-QF-210813-9NCGX-OIB
Attachment: not attached

Name: [REDACTED]

Email address: [REDACTED]

Phone number: [REDACTED]

Detailed Description of Request

Please provide a map showing the location of all Hamilton community and citizen advice houses together with the geographic area where each elected member resides.

Organisation: not supplied

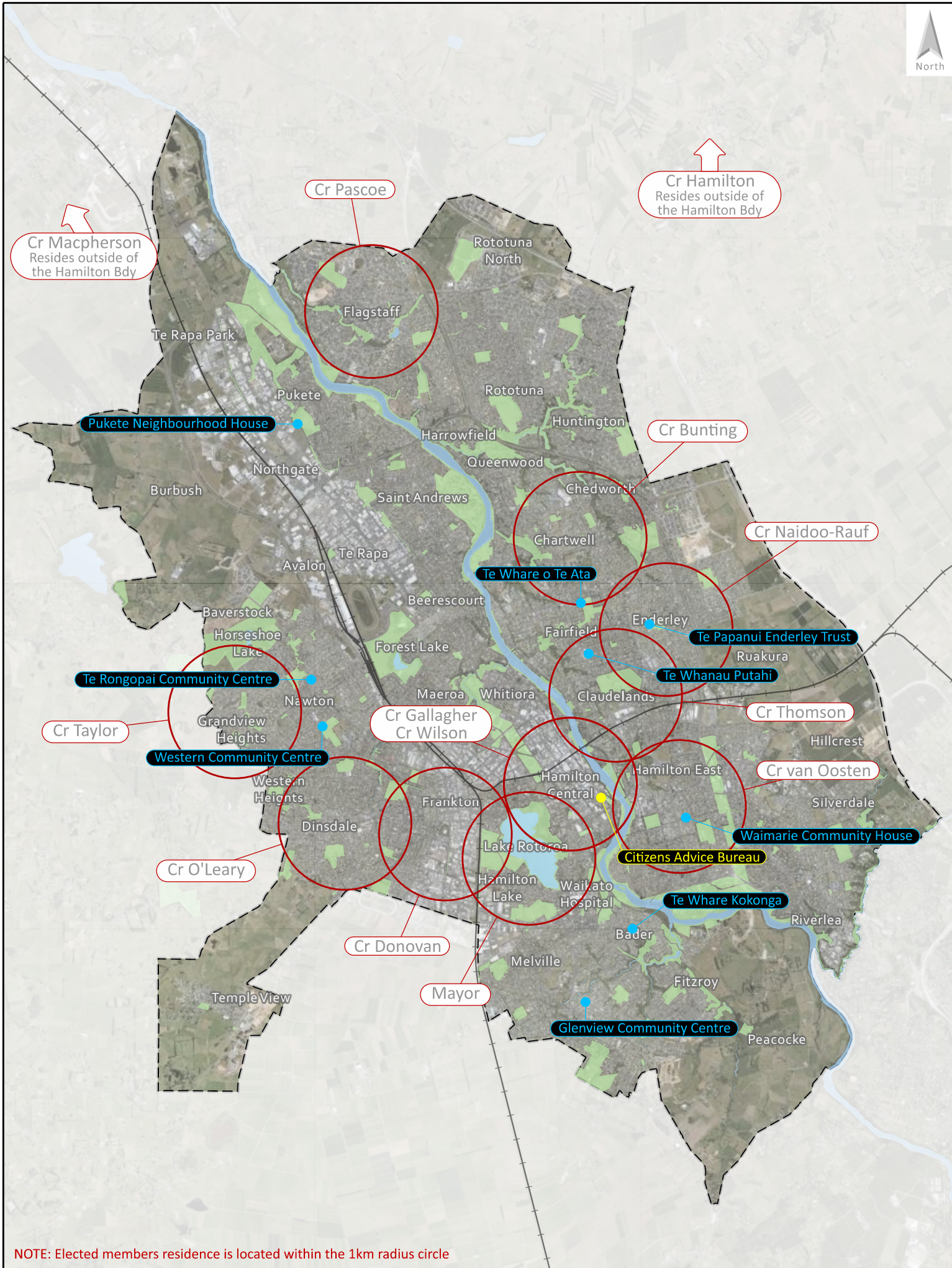

Job: ISO1059

Hamilton Community House, Citizen Advice Bureau and Elected Member Residence Locations